



Supporting Information

for

Bifurcated synthesis of methylene-lactone- and methylene-lactam-fused spirolactams via electrophilic amide allylation of γ -phenylthio-functionalized γ -lactams

Tetsuya Sengoku, Koki Makino, Ayumi Iijima, Toshiyasu Inuzuka and Hidemi Yoda

Beilstein J. Org. Chem. **2020**, *16*, 2769–2775. [doi:10.3762/bjoc.16.227](https://doi.org/10.3762/bjoc.16.227)

Copies of ^1H and ^{13}C NMR spectra of all new compounds

The following data are included in this material:

Copies of ^1H and ^{13}C NMR spectra

S2–S141

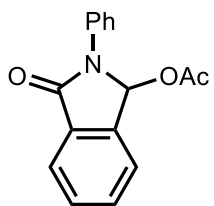

2a

(¹H NMR, 300 MHz, CDCl₃)

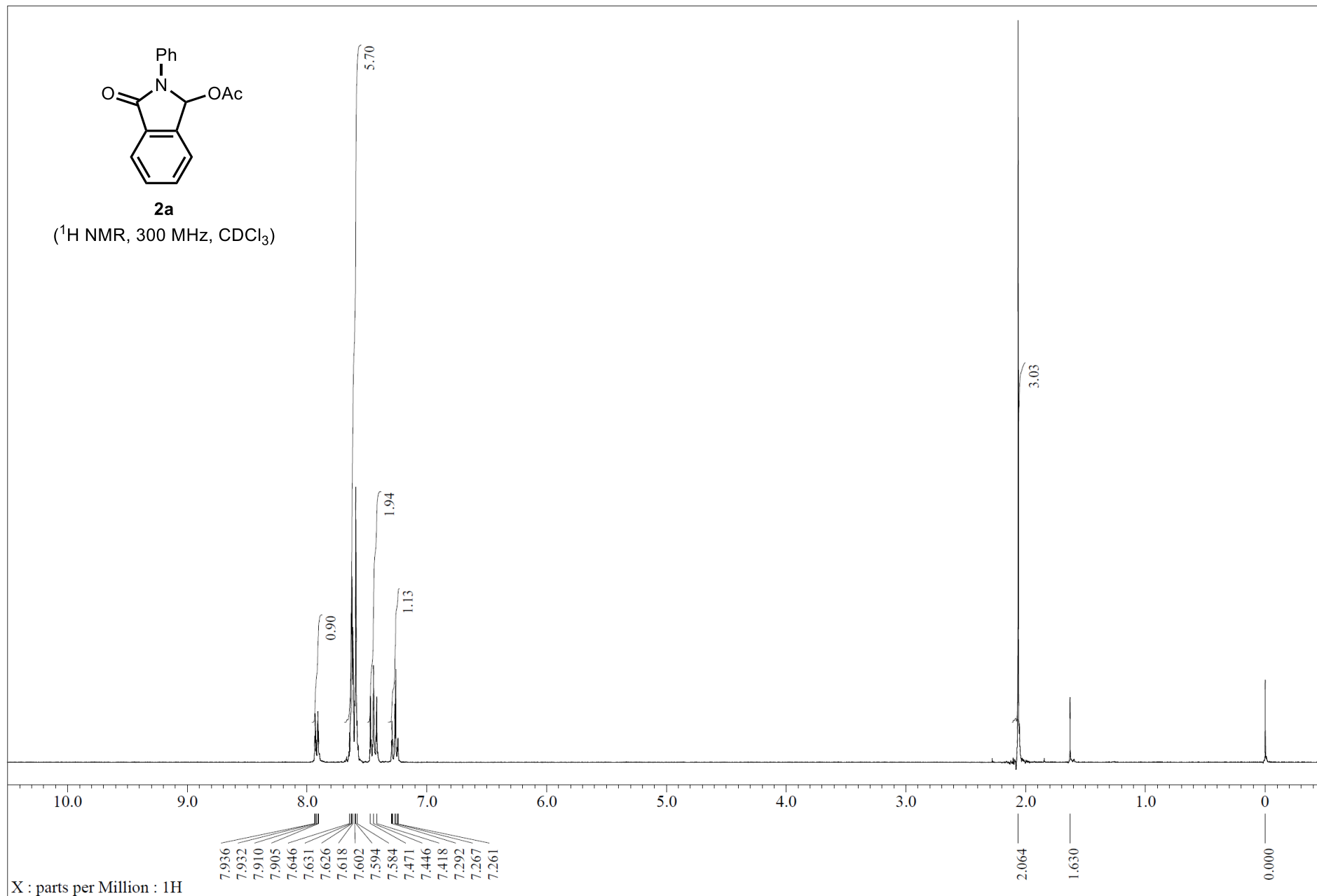

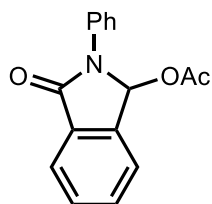

2a

(^{13}C NMR, 75 MHz, CDCl_3)

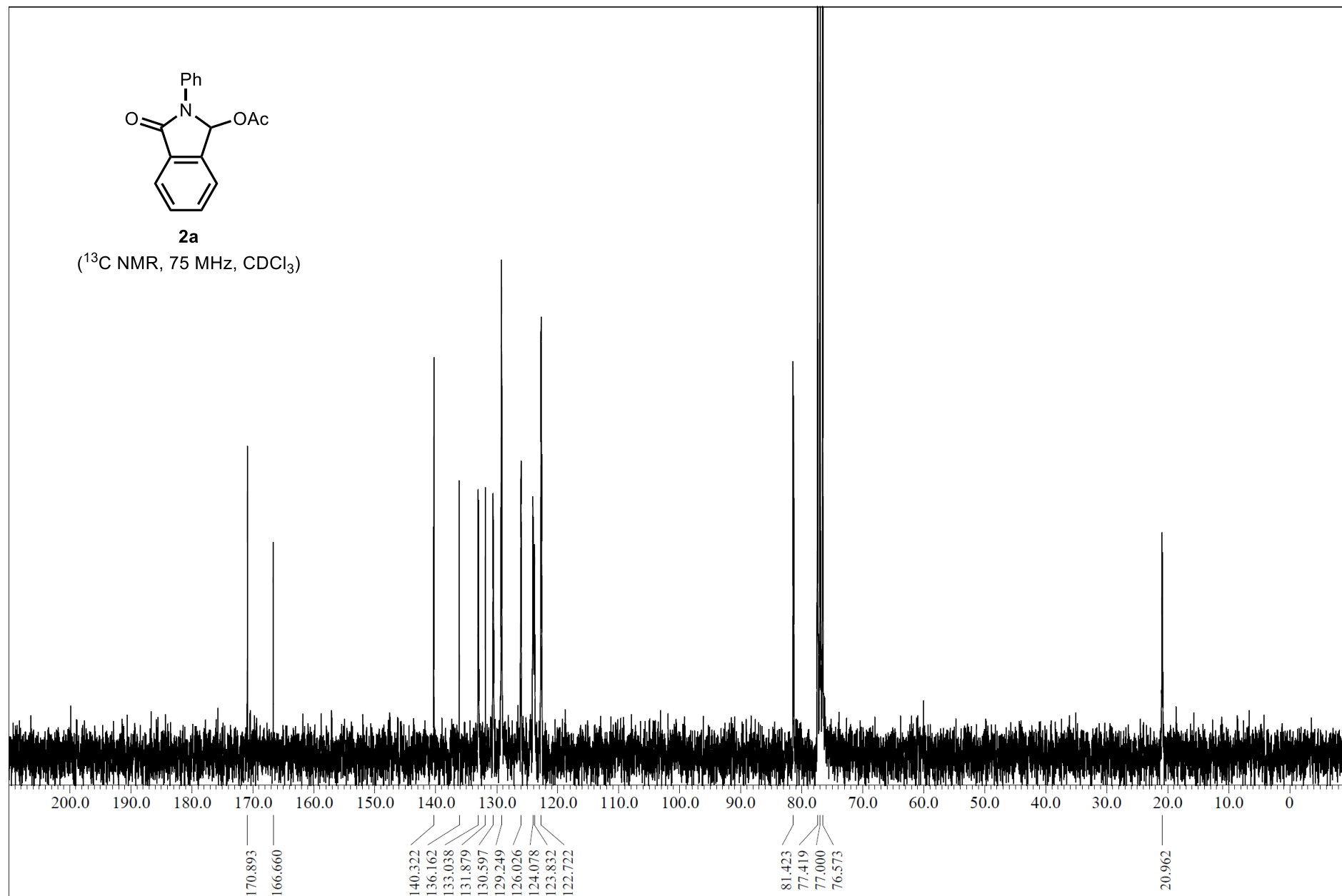

X : parts per Million : ^{13}C

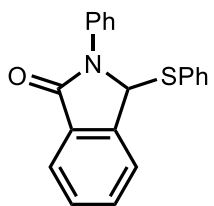

2b

(¹H NMR, 300 MHz, CDCl₃)

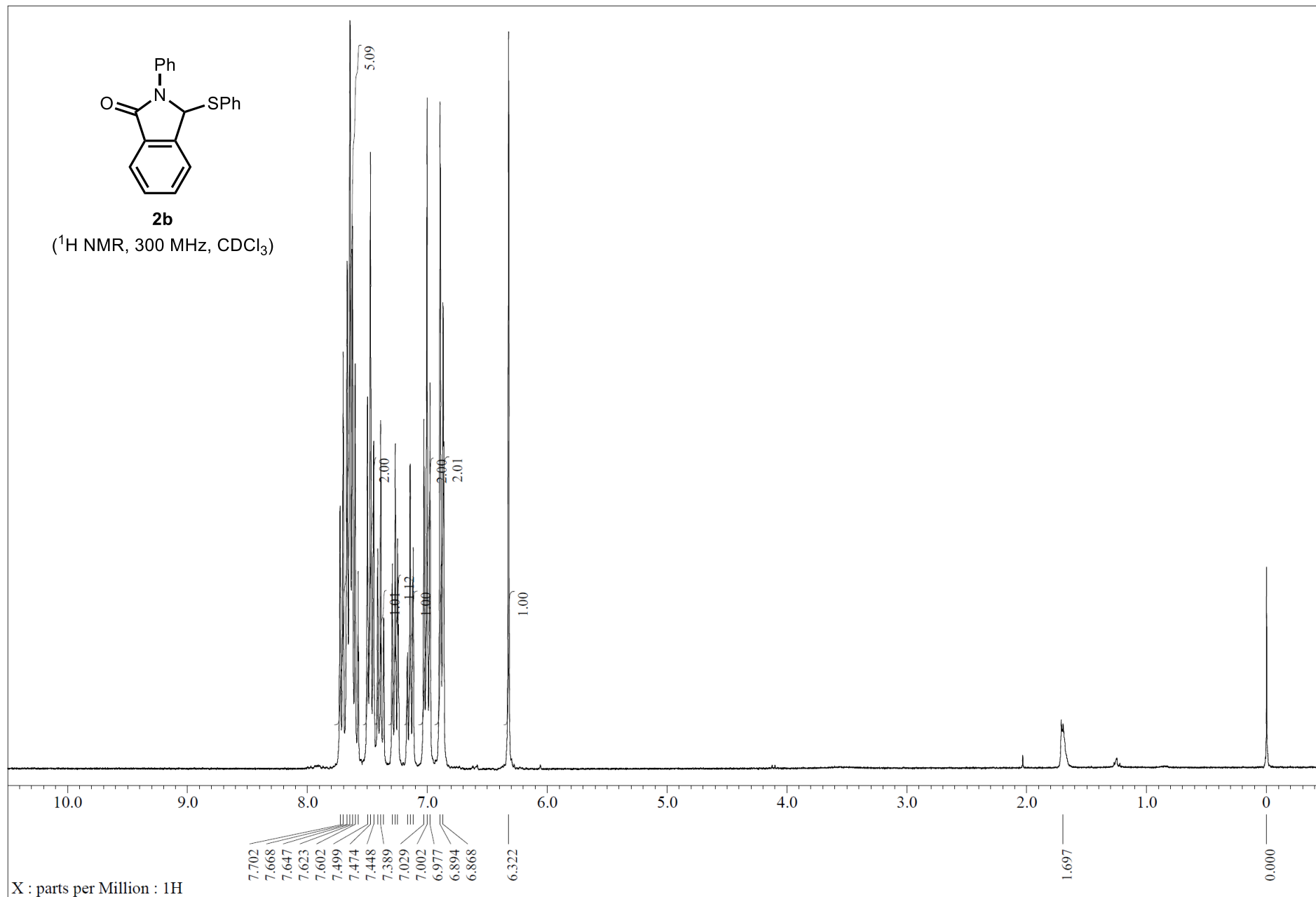

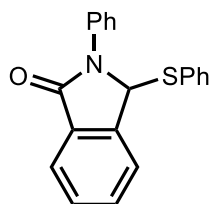

2b

(¹³C NMR, 75 MHz, CDCl₃)

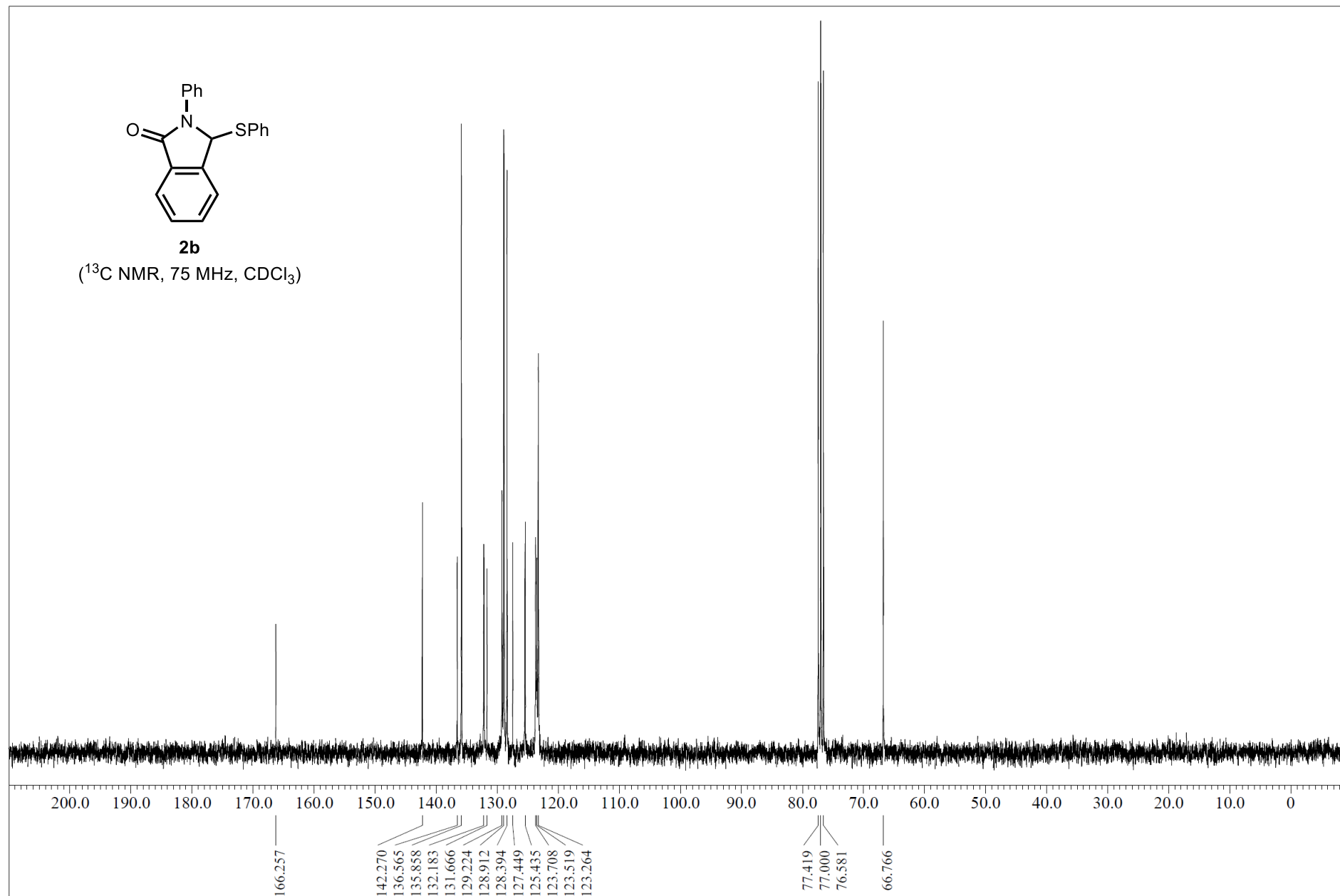

X : parts per Million : 13C

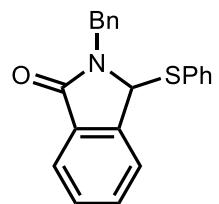

2c

(¹H NMR, 300 MHz, CDCl₃)

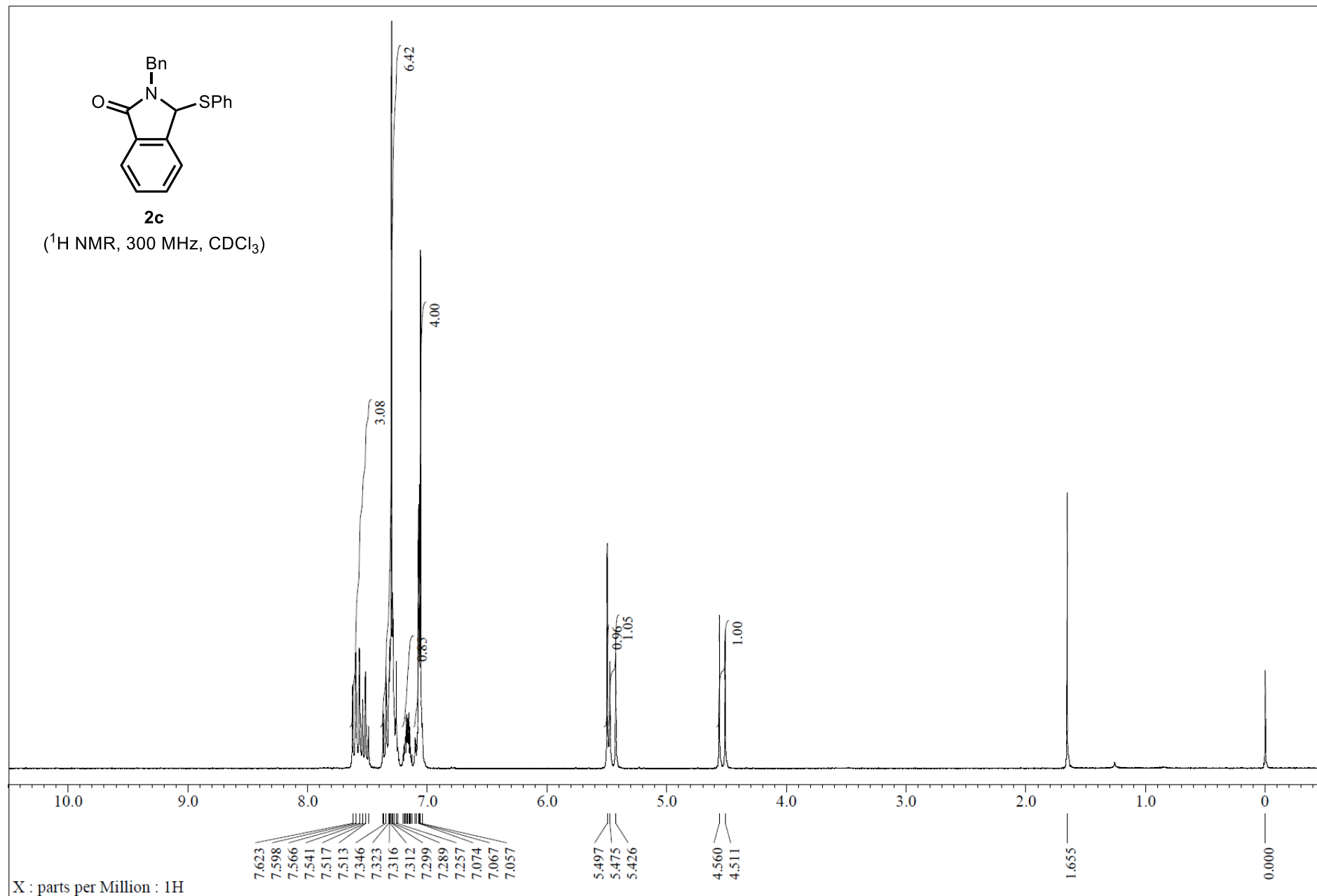

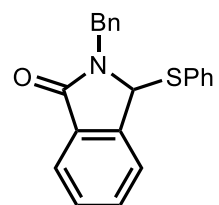

2c

(^{13}C NMR, 75 MHz, CDCl_3)

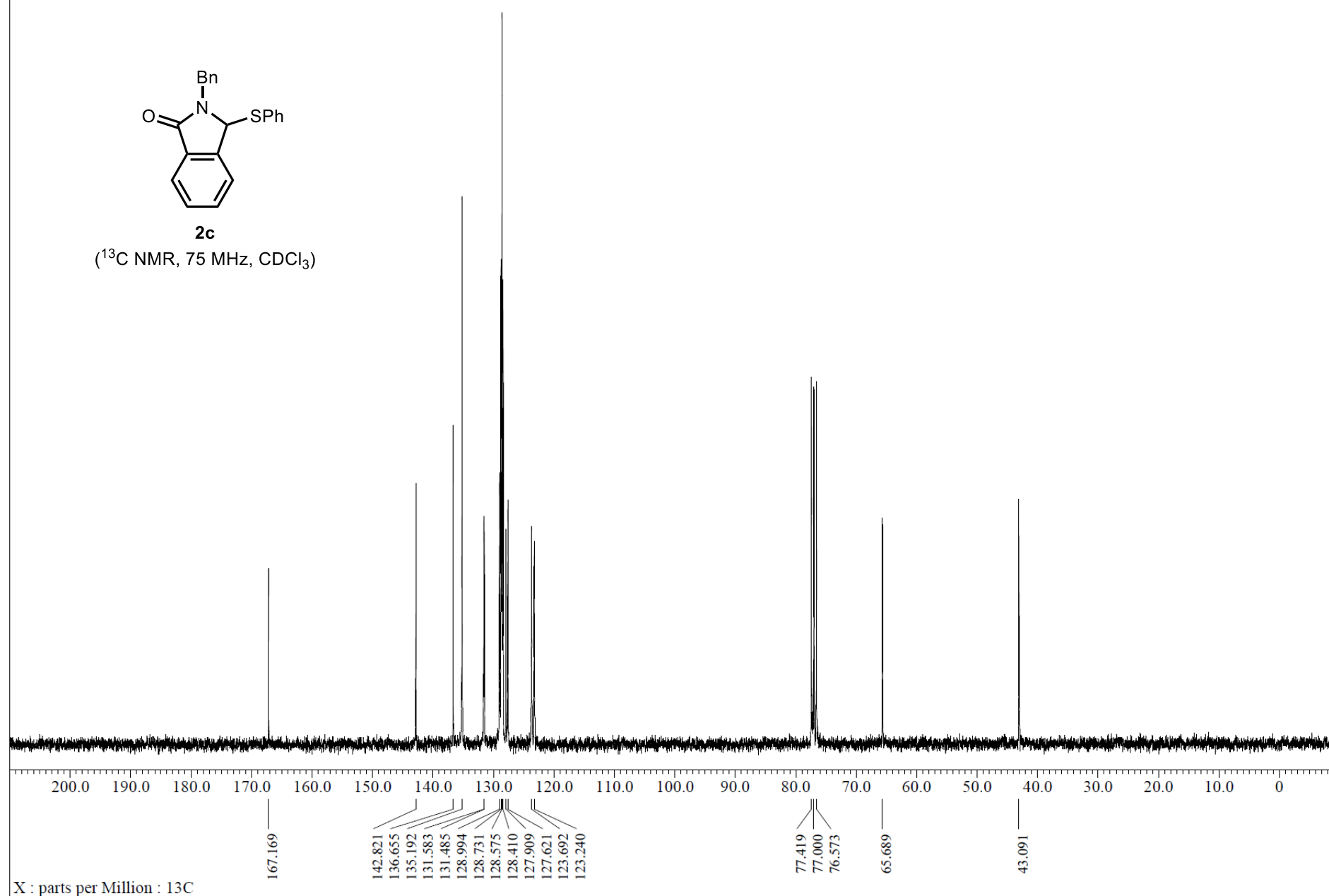

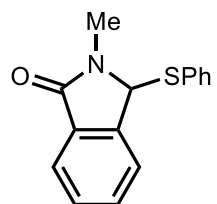

2d

(¹H NMR, 300 MHz, CDCl₃)

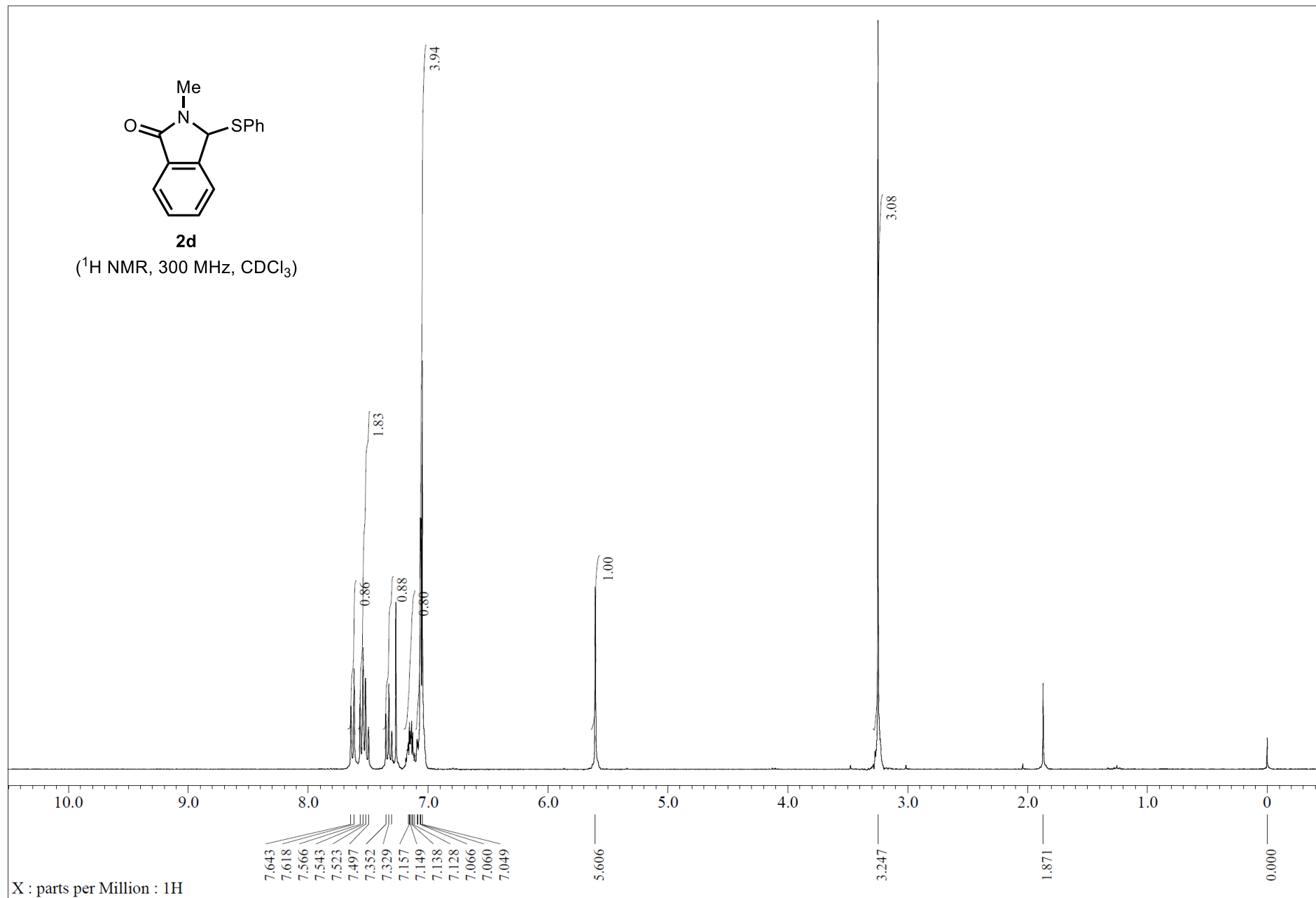

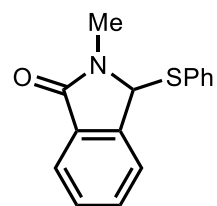

2d

(¹³C NMR, 75 MHz, CDCl₃)

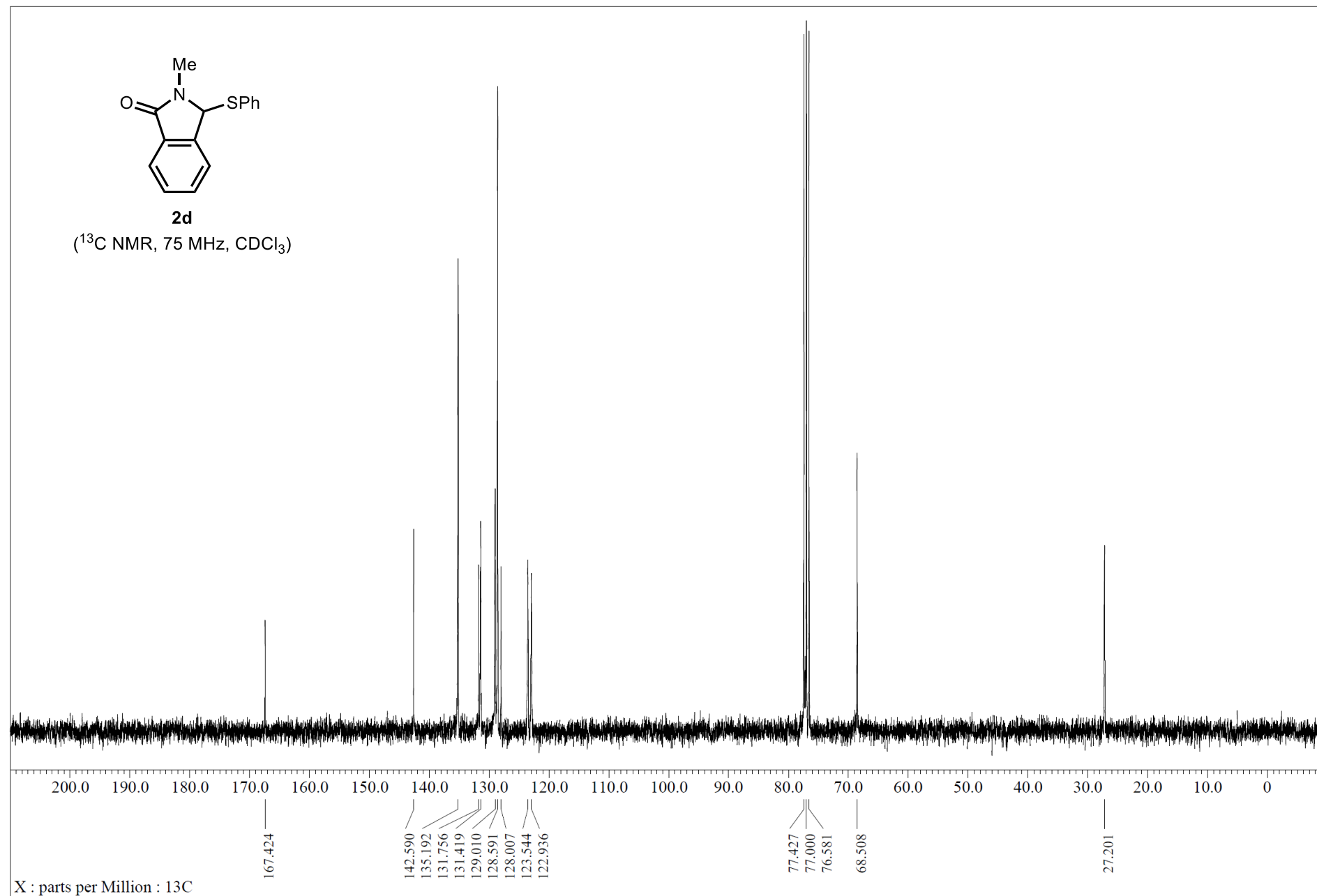

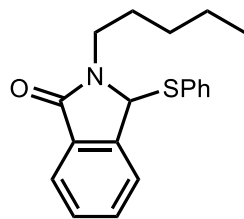

2e

(¹H NMR, 300 MHz, CDCl₃)

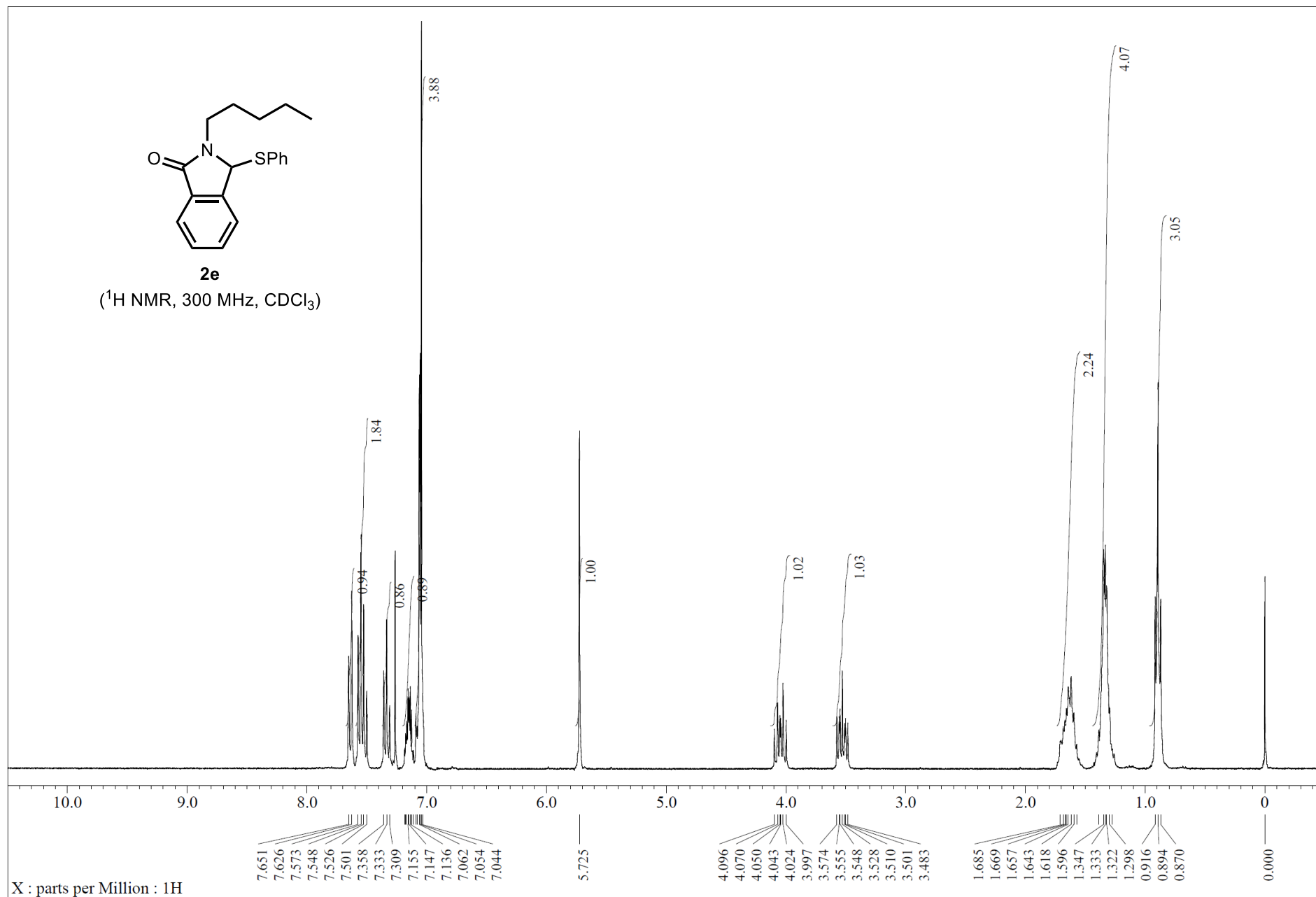

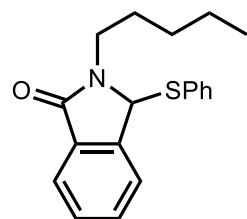

2e

(¹³C NMR, 75 MHz, CDCl₃)

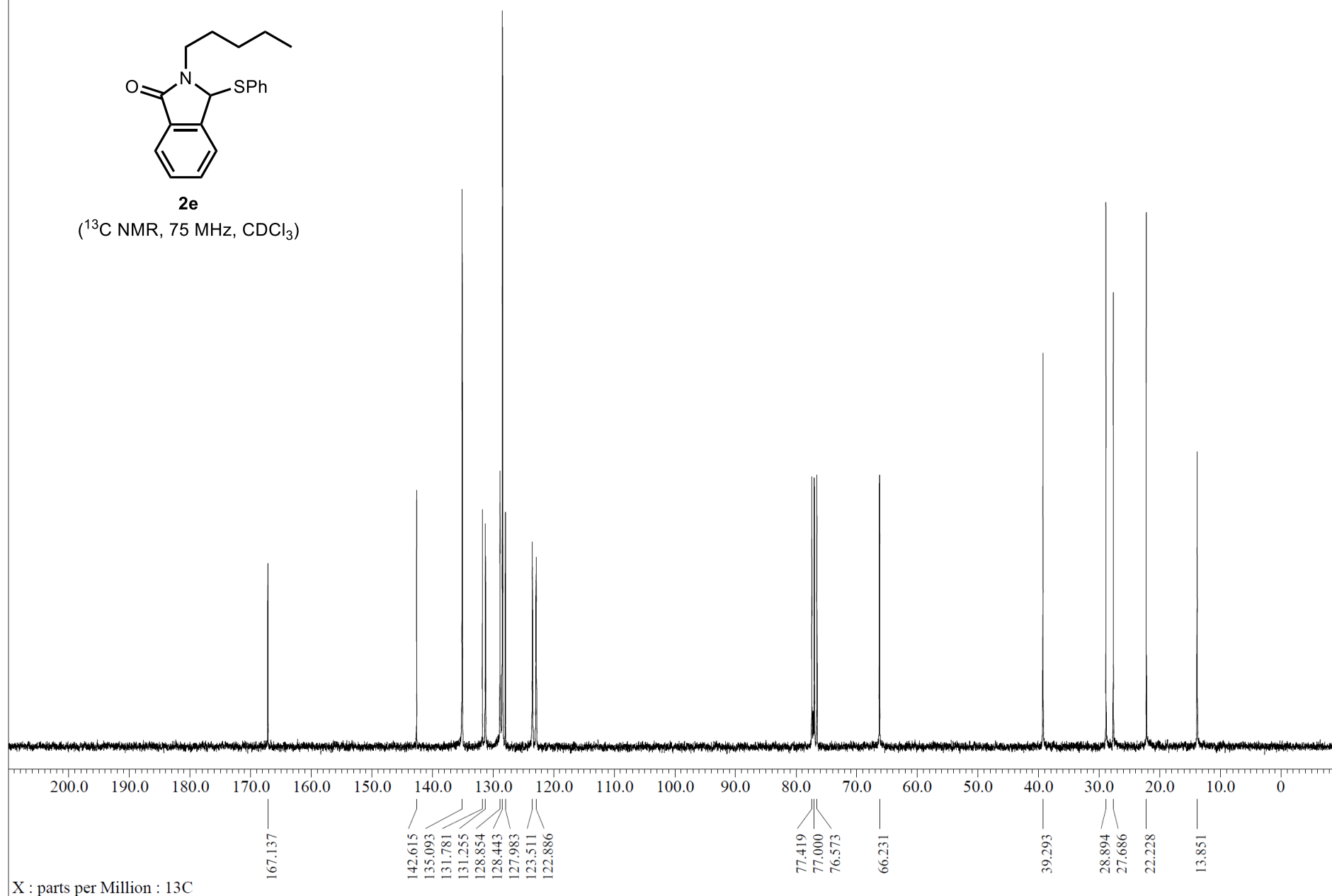

X : parts per Million : ¹³C

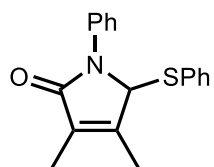

2f

(¹H NMR, 300 MHz, CDCl₃)

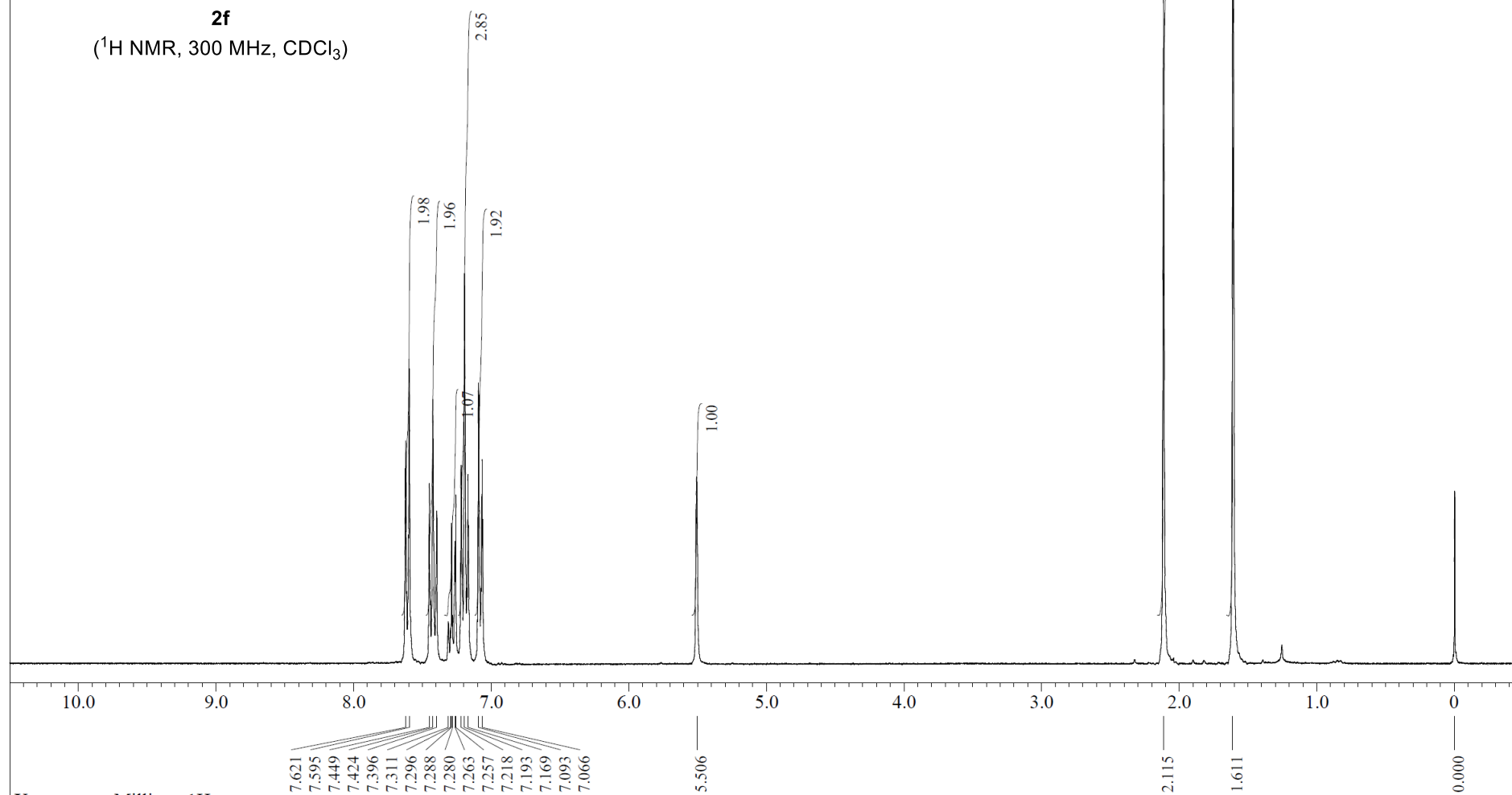

X : parts per Million : 1H

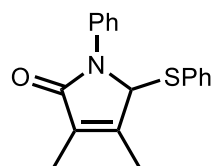

2f

(^{13}C NMR, 75 MHz, CDCl_3)

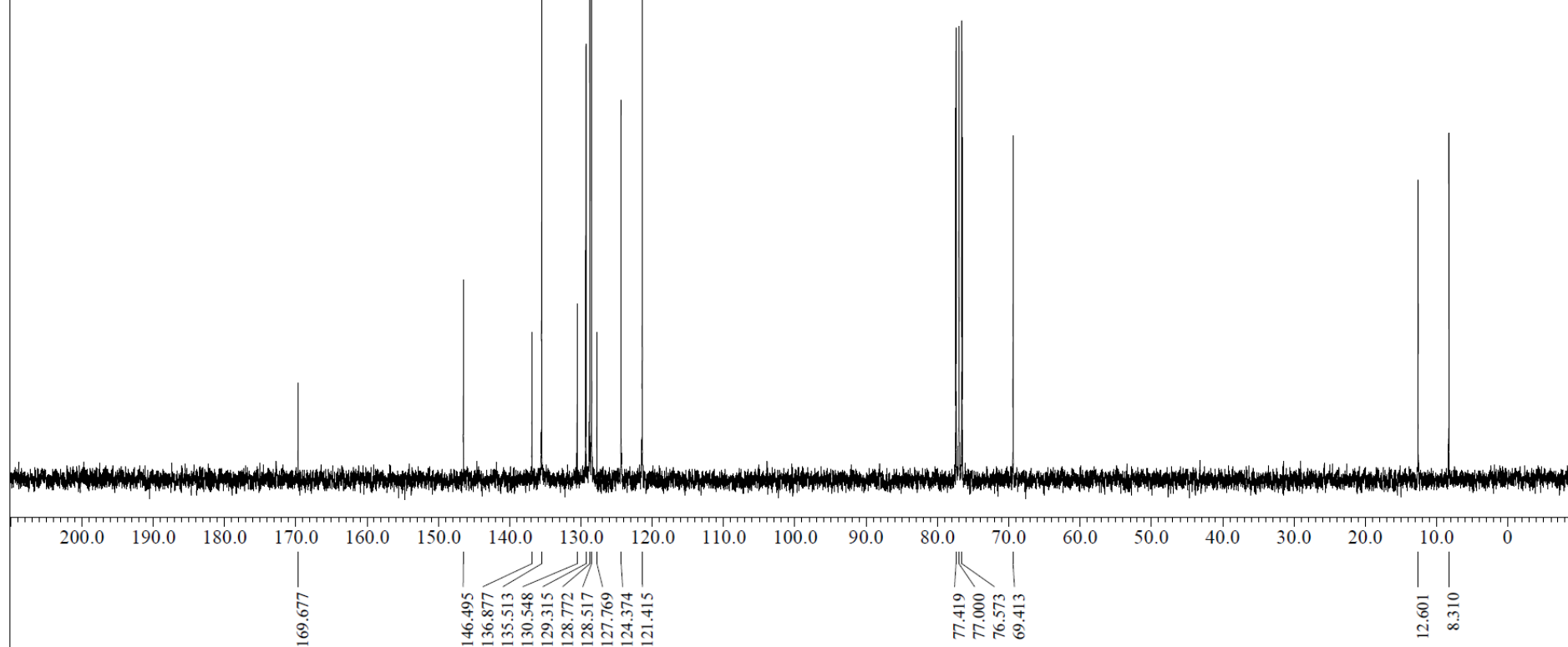

X : parts per Million : ^{13}C

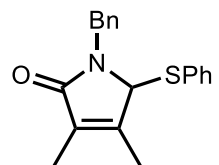

2g

(¹H NMR, 300 MHz, CDCl₃)

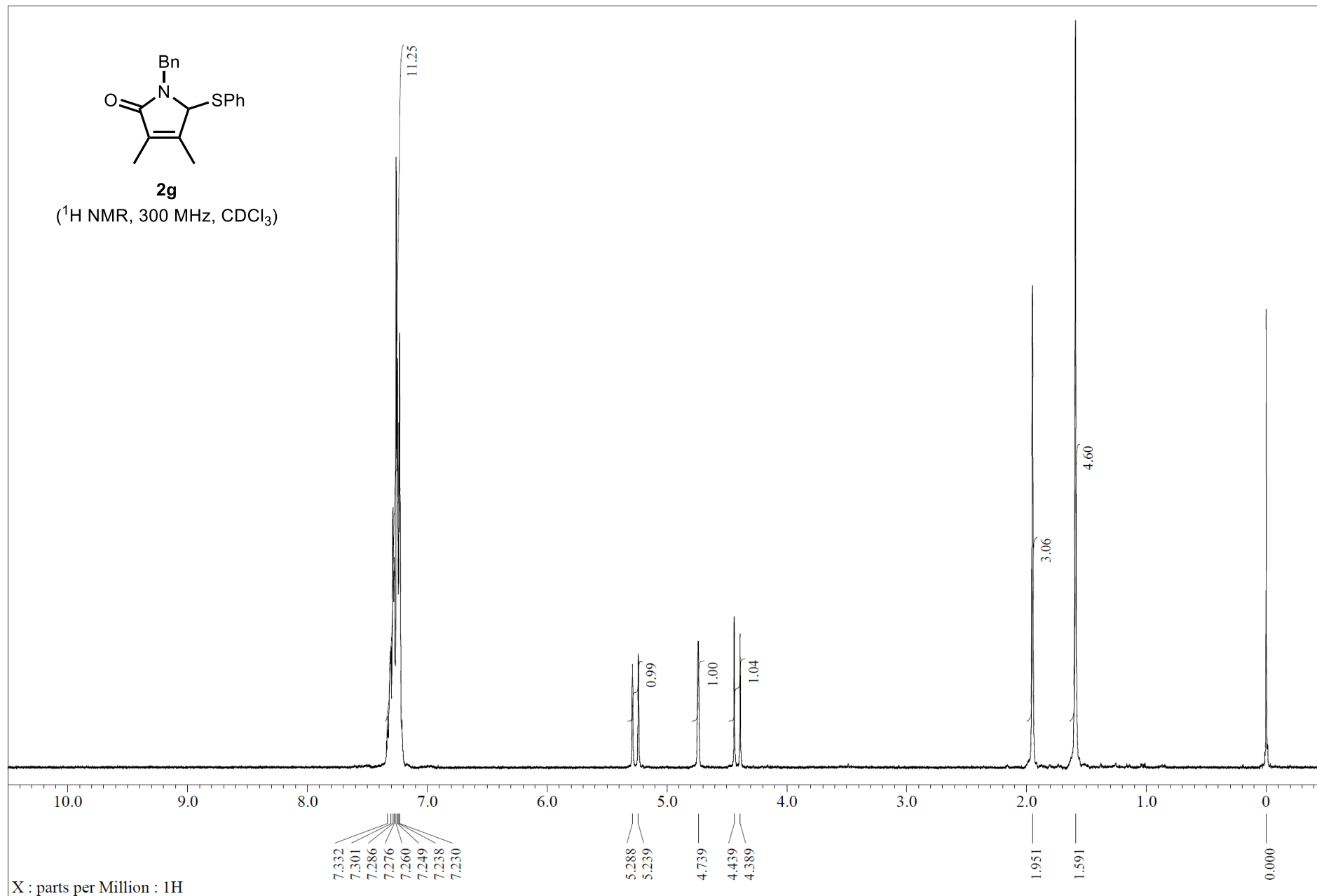

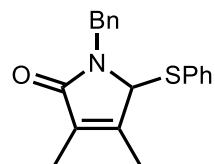

2g

(¹³C NMR, 75 MHz, CDCl₃)

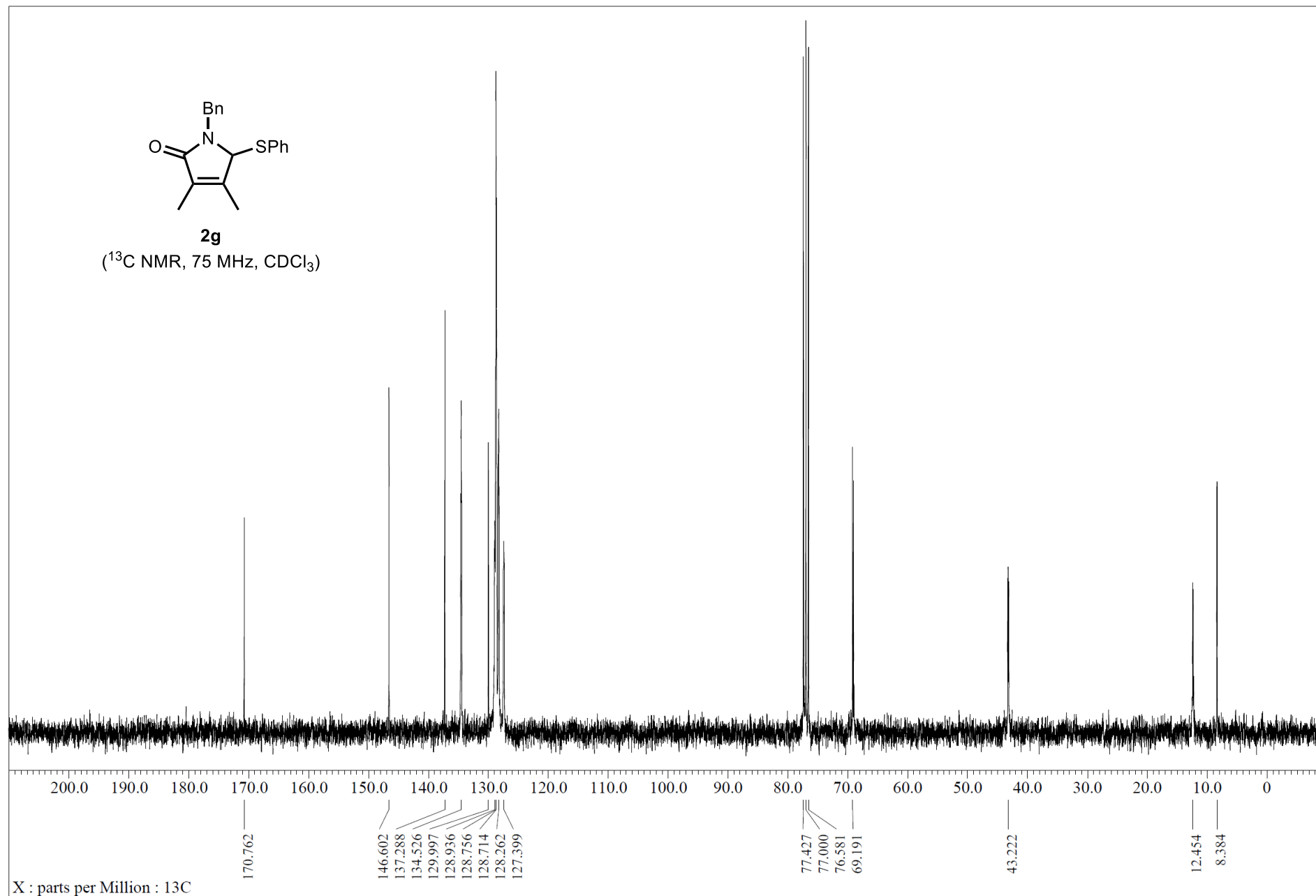

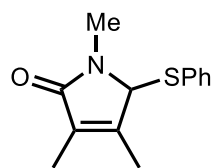

2h

(¹H NMR, 300 MHz, CDCl₃)

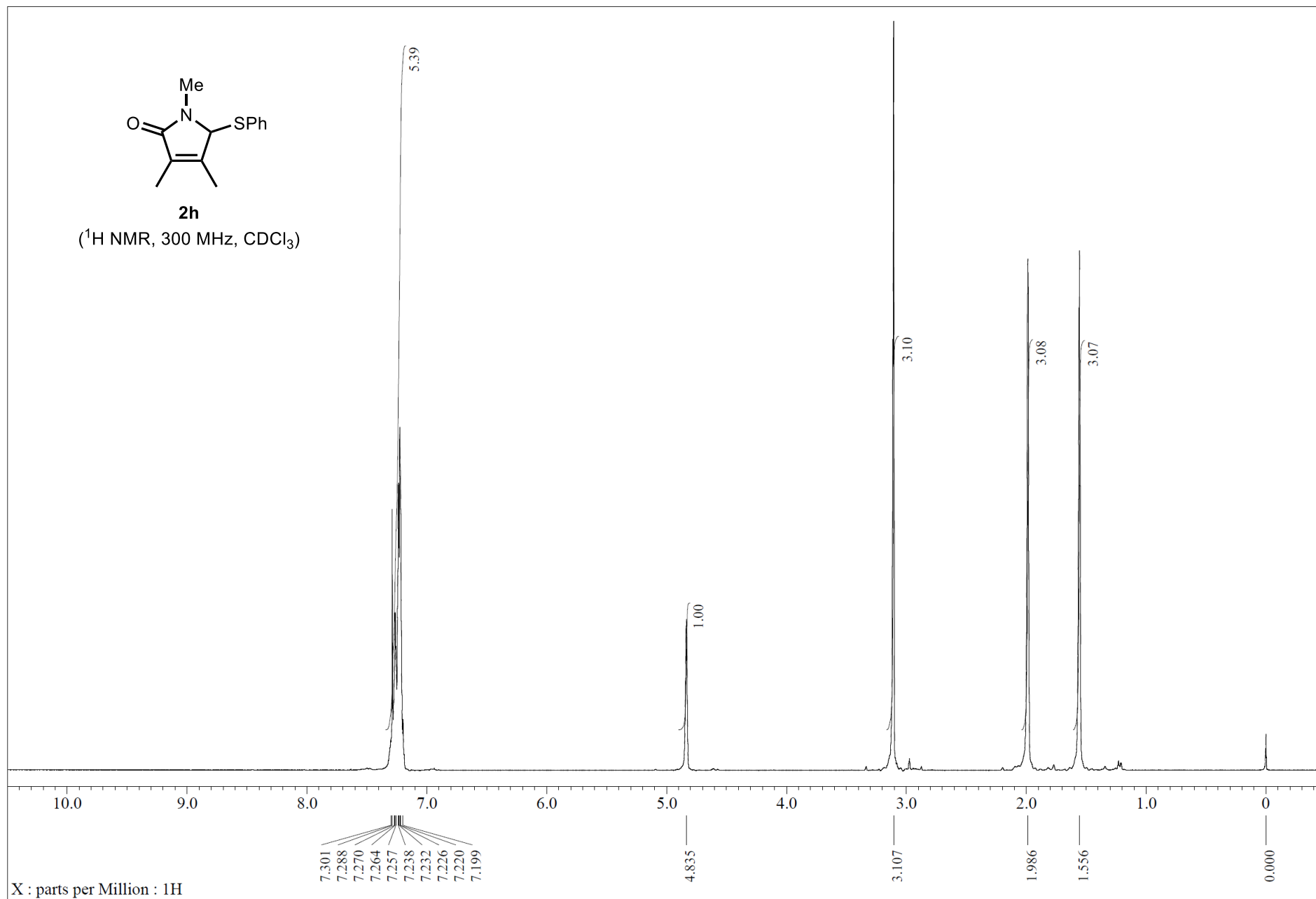

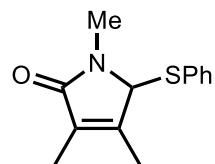

2h

(¹³C NMR, 75 MHz, CDCl₃)

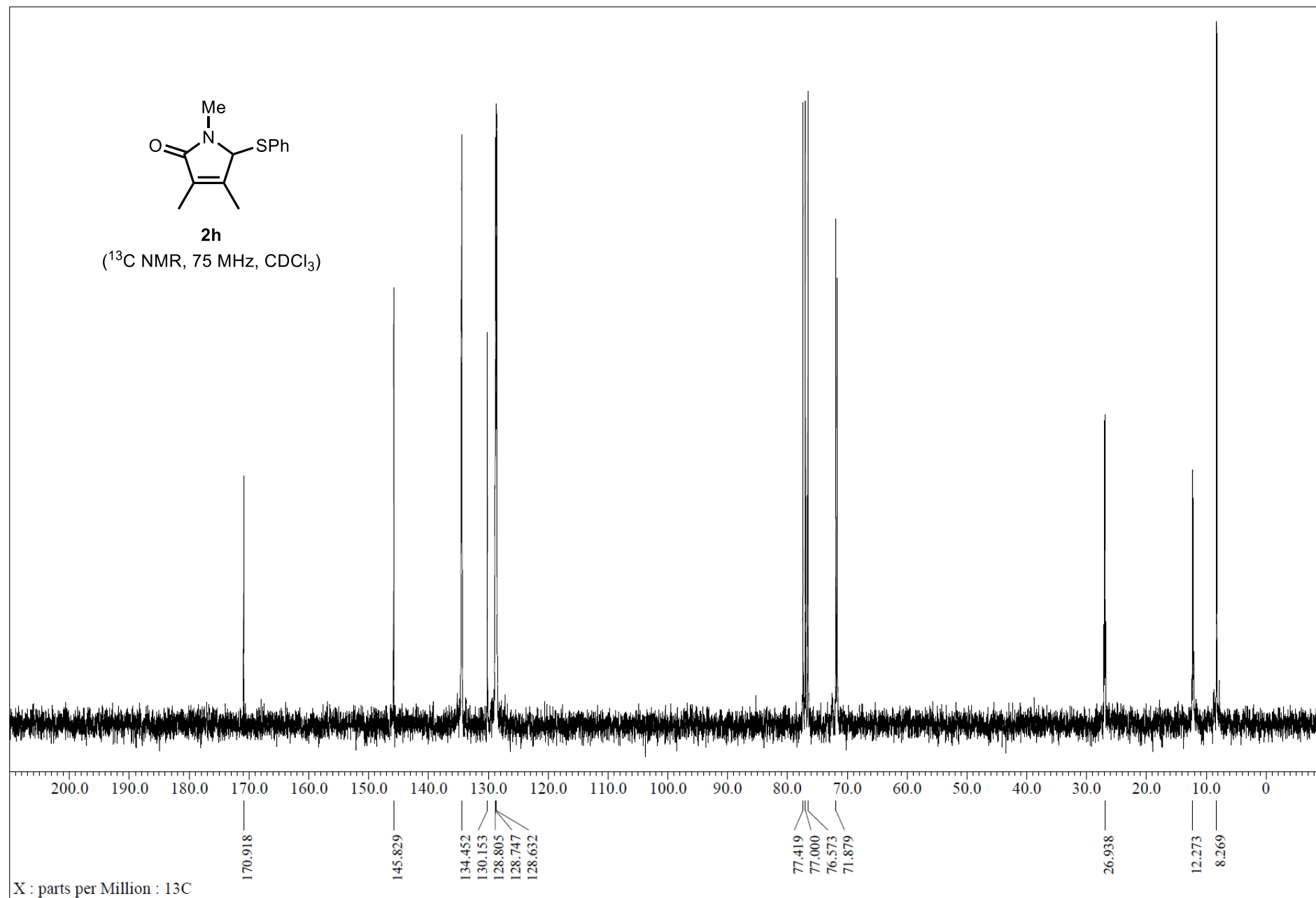

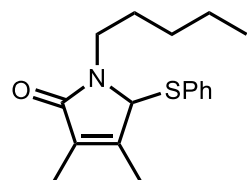

2i
 (^1H NMR, 300 MHz, CDCl_3)

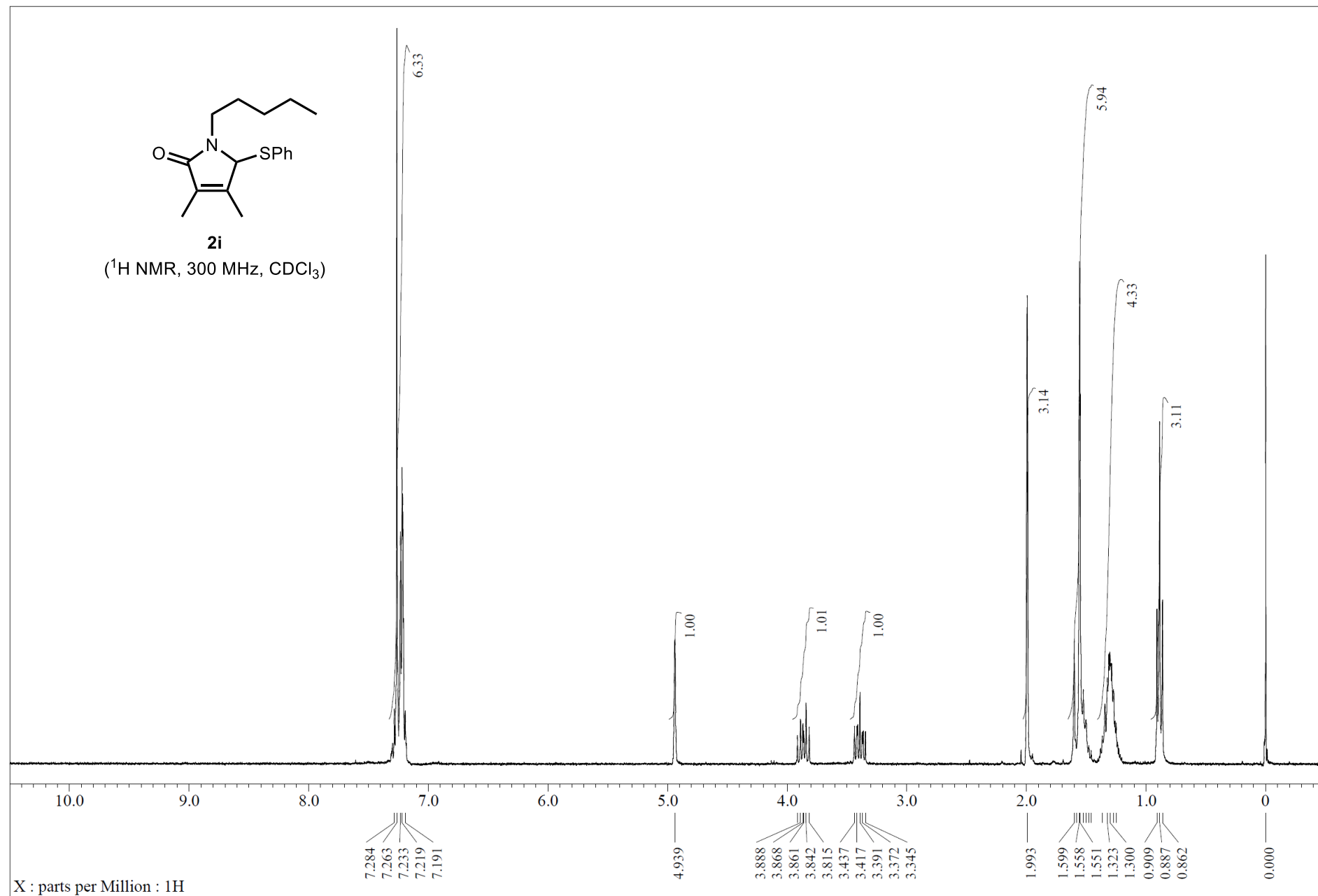

X : parts per Million : ^1H

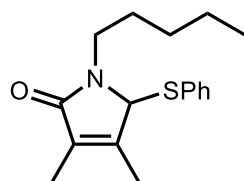

2i

(^{13}C NMR, 75 MHz, CDCl_3)

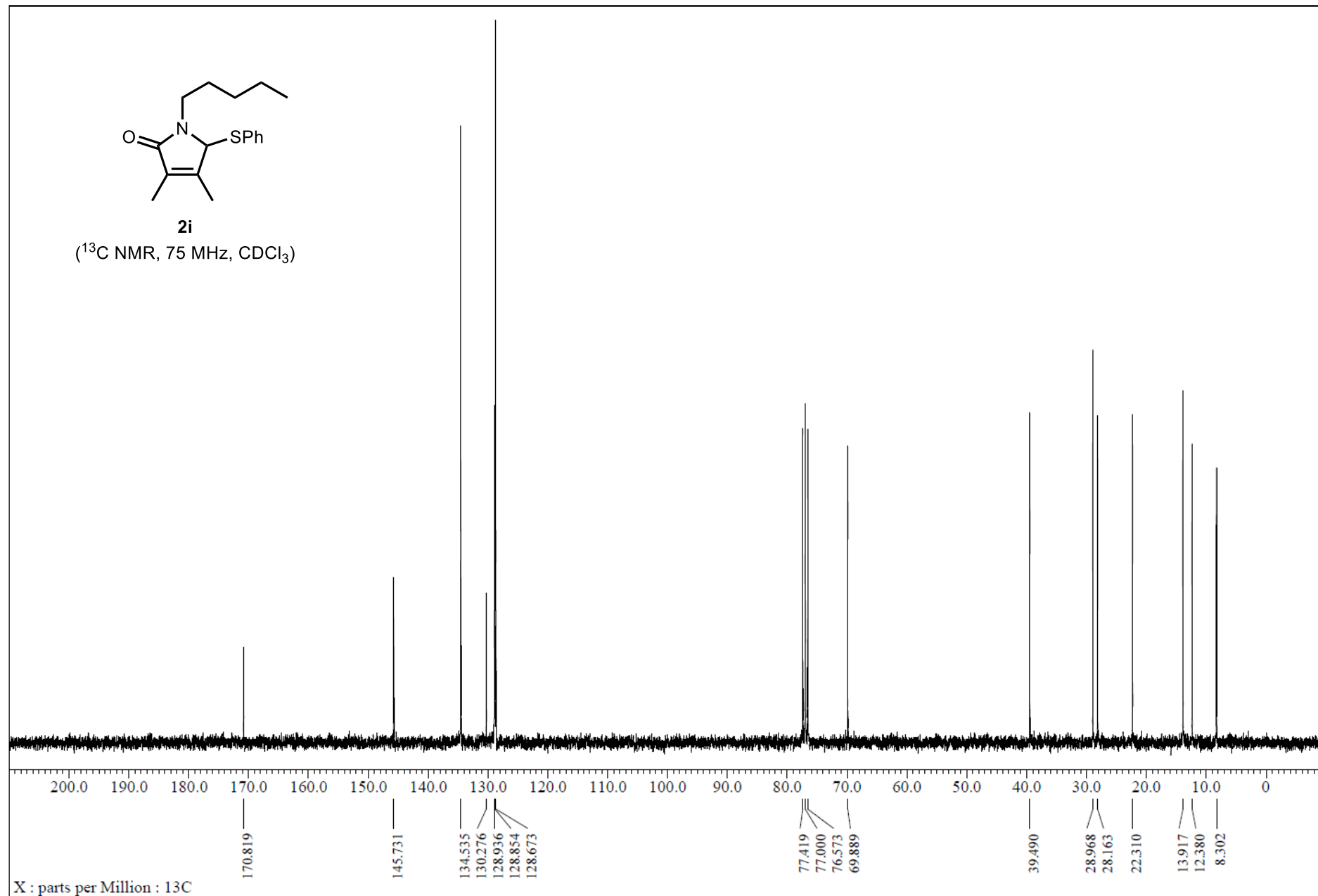

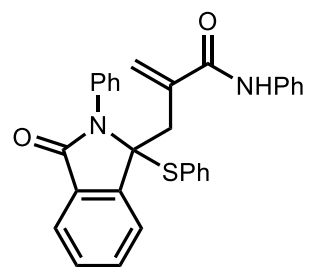

3b

(¹H NMR, 300 MHz, CDCl₃)

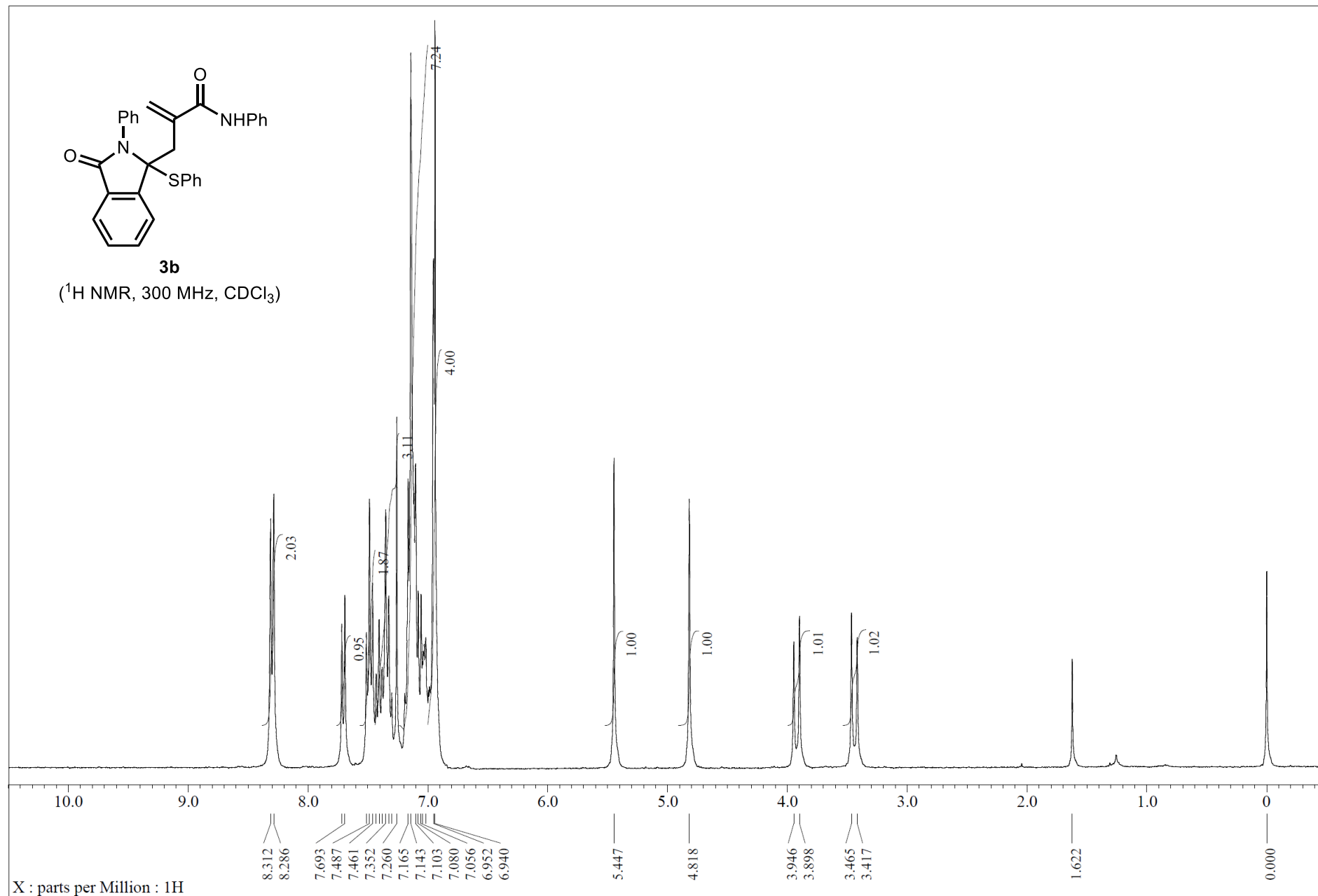

X : parts per Million : 1H

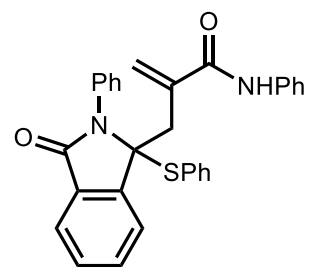

3b

(^{13}C NMR, 75 MHz, CDCl_3)

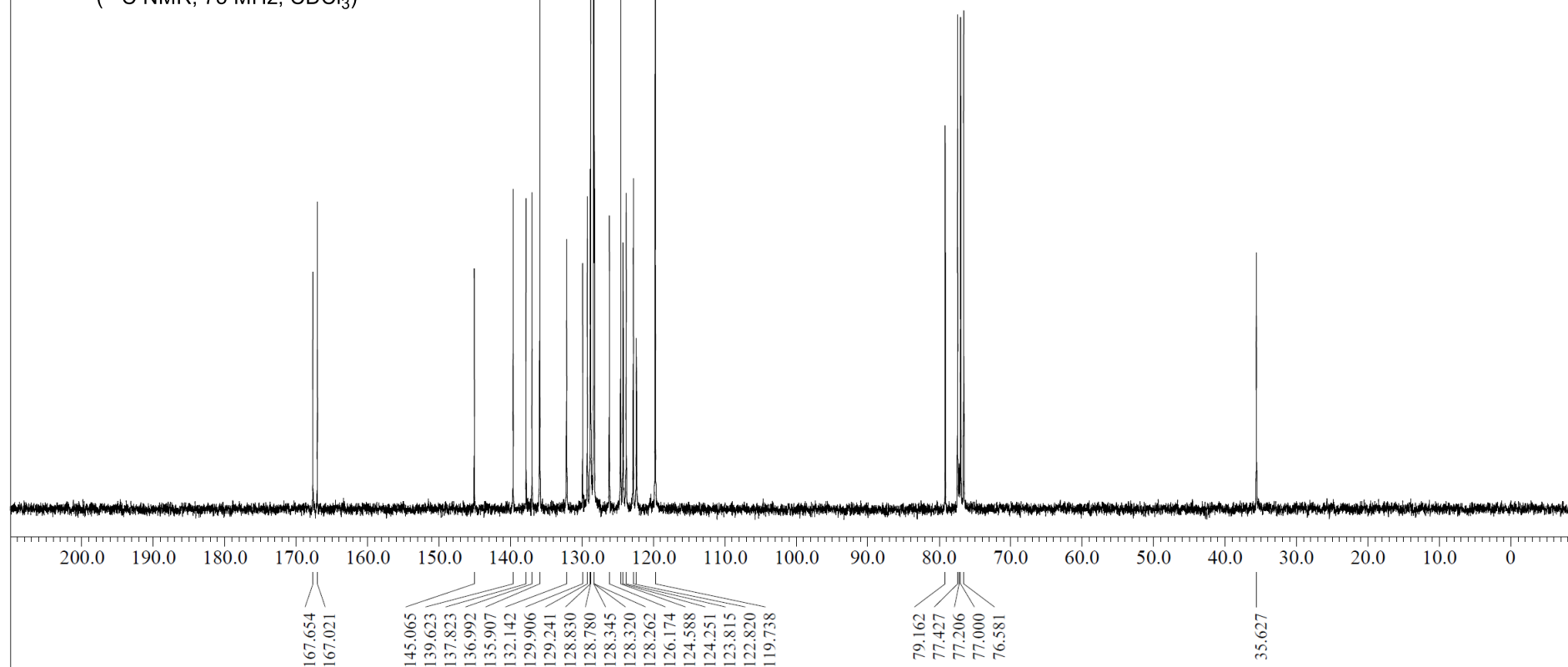

X : parts per Million : ^{13}C

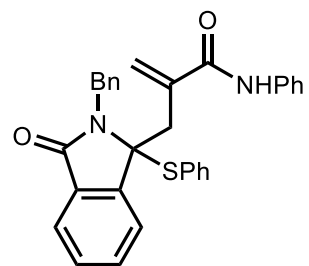

3c

(¹H NMR, 300 MHz, CDCl₃)

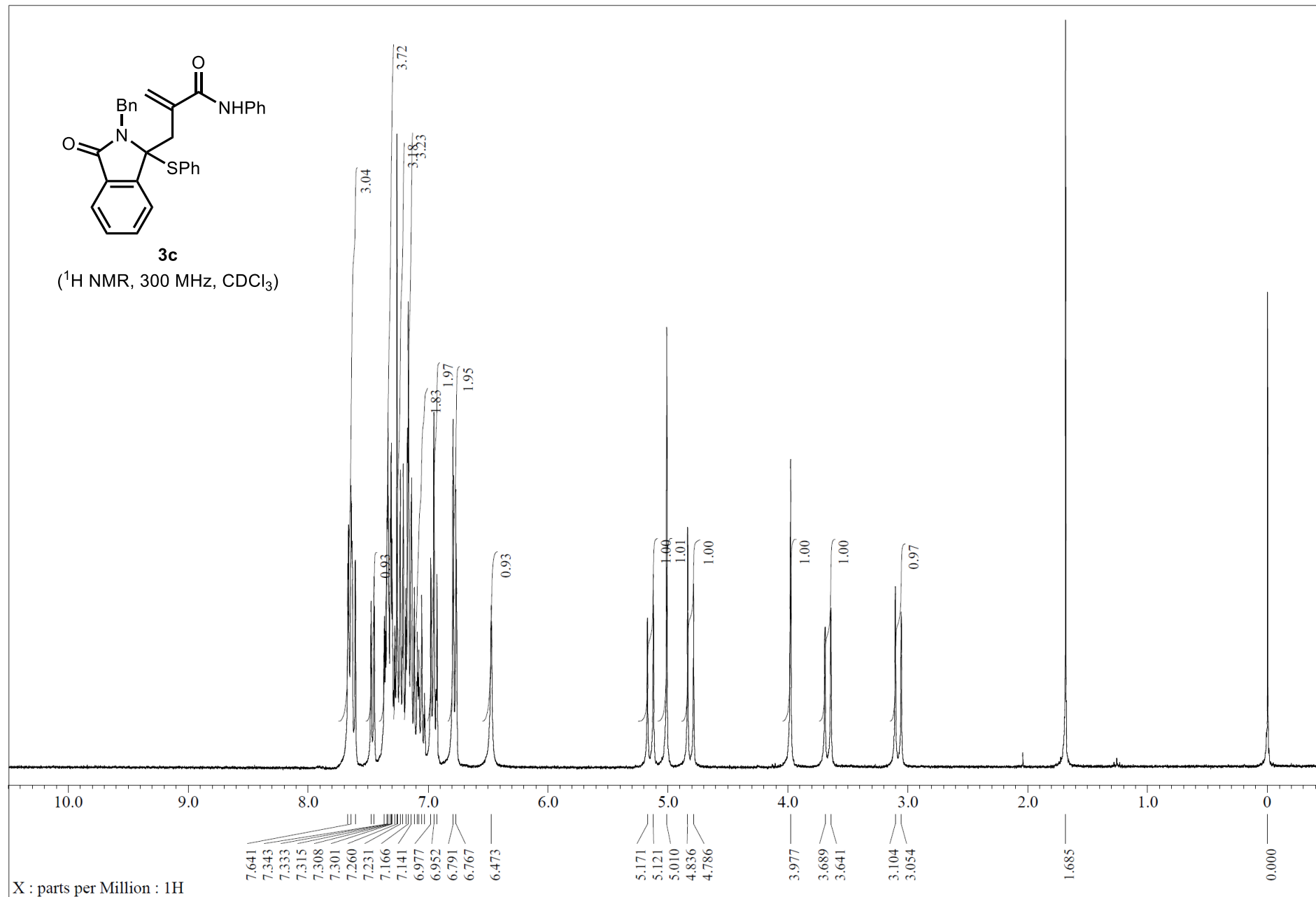

X : parts per Million : 1H

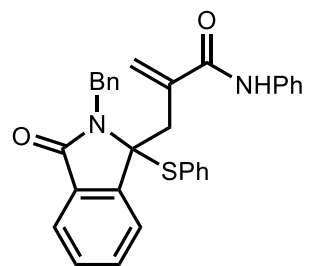

3c

(^{13}C NMR, 75 MHz, CDCl_3)

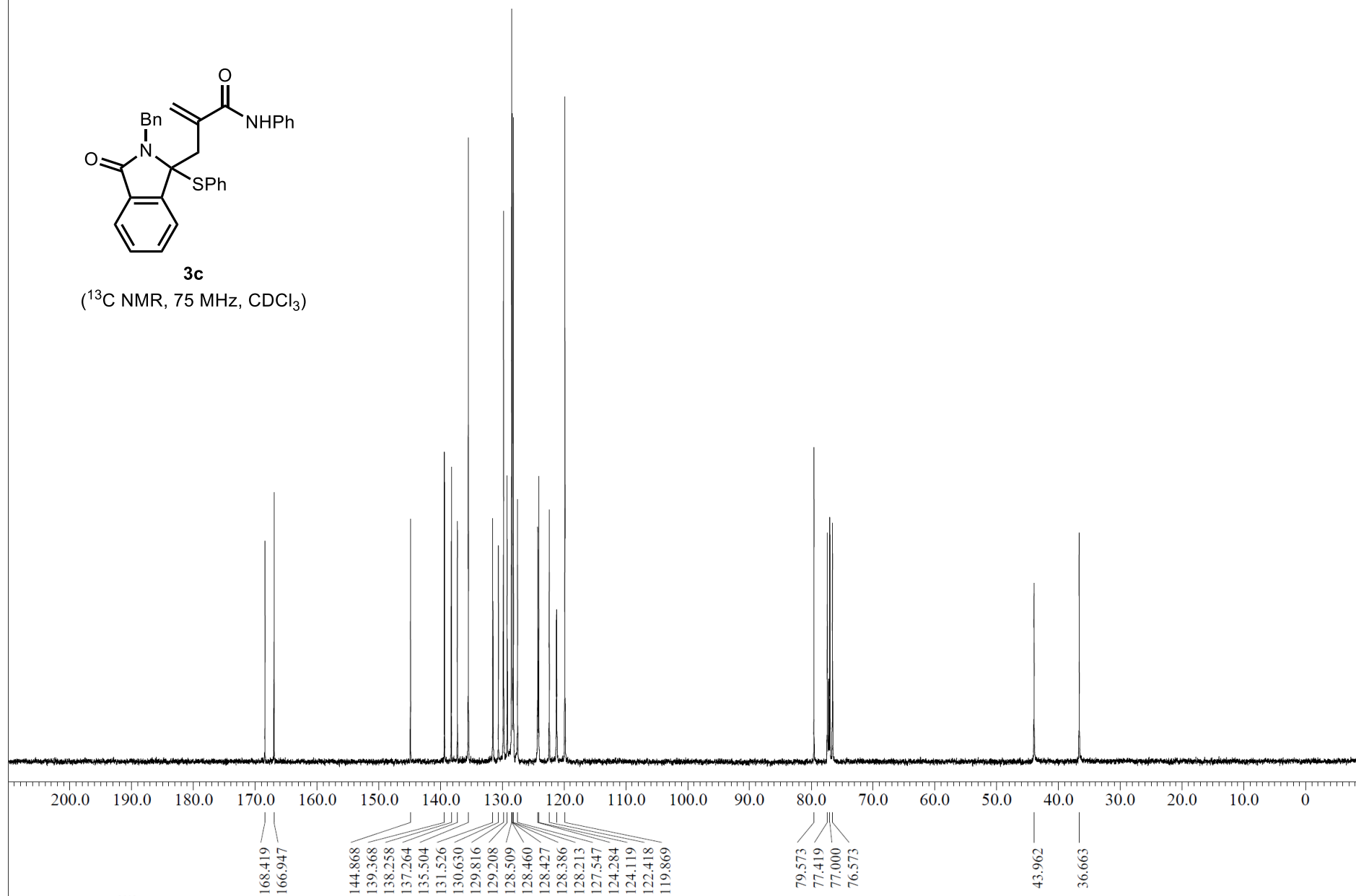

X : parts per Million : ^{13}C

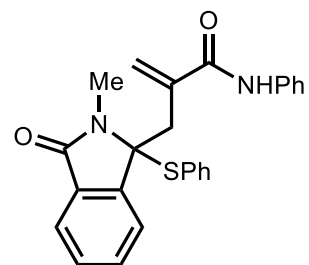

3d

(¹H NMR, 300 MHz, CDCl₃)

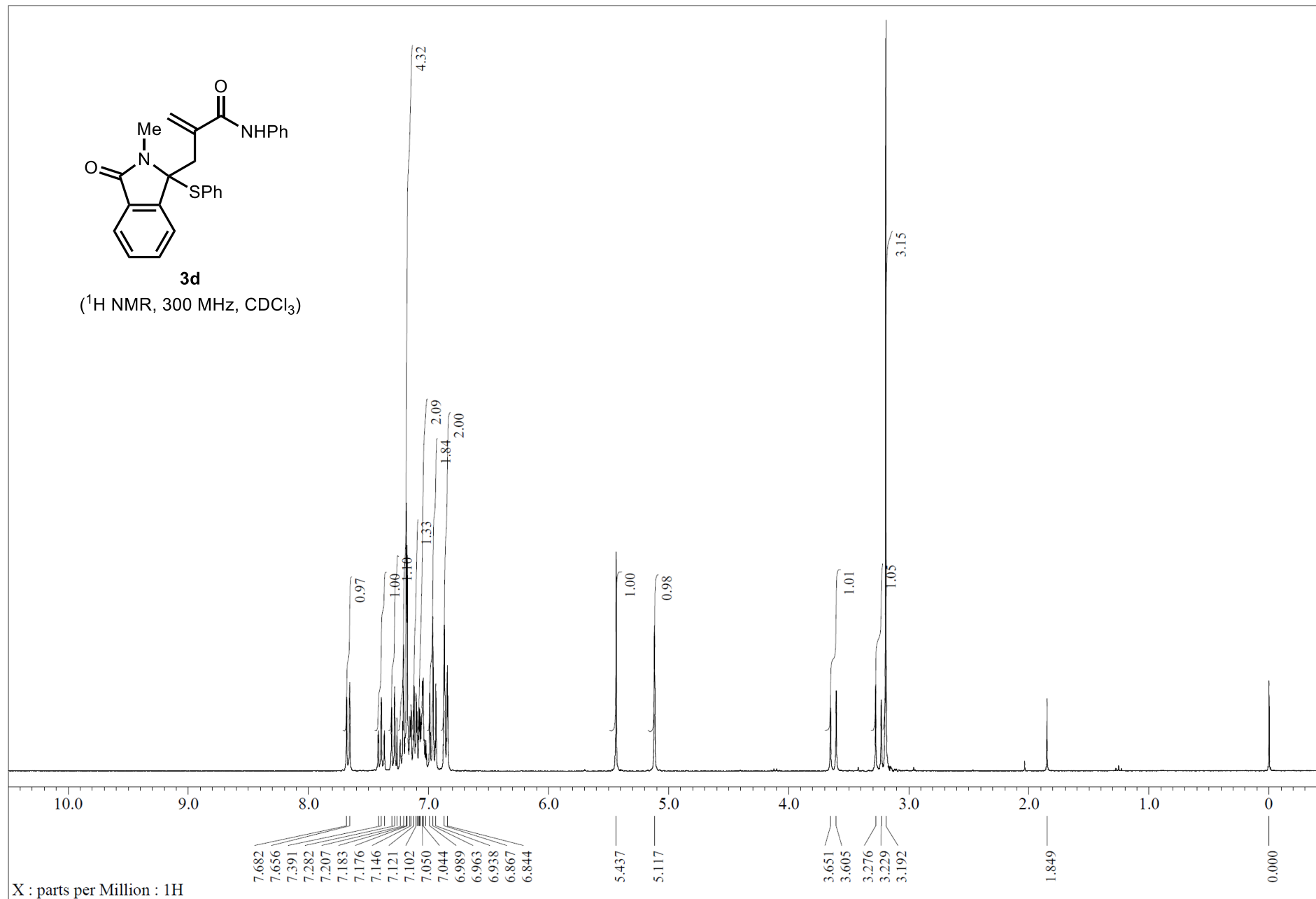

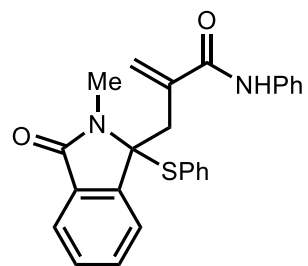

3d

(^{13}C NMR, 75 MHz, CDCl_3)

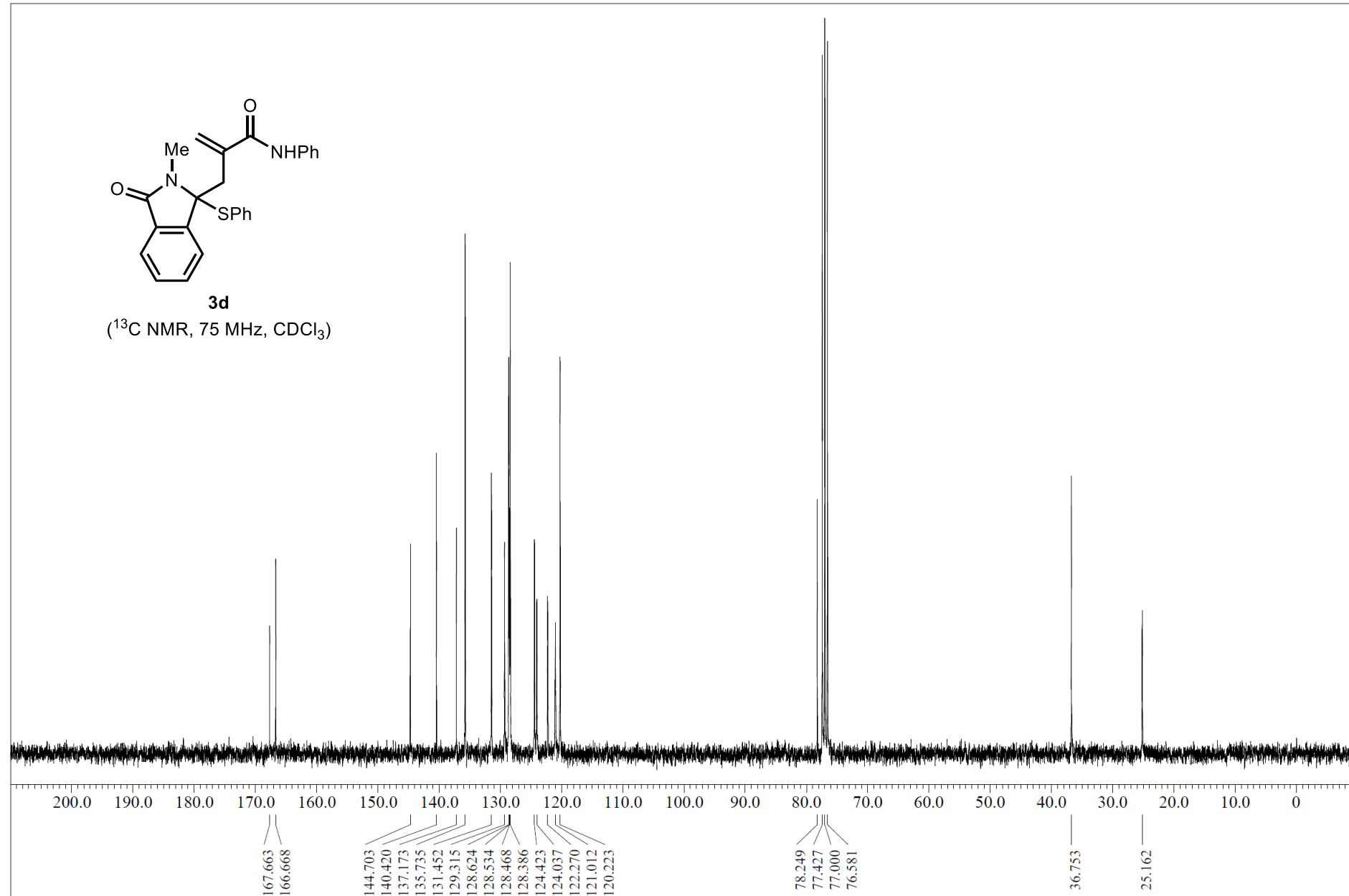

X : parts per Million : ^{13}C

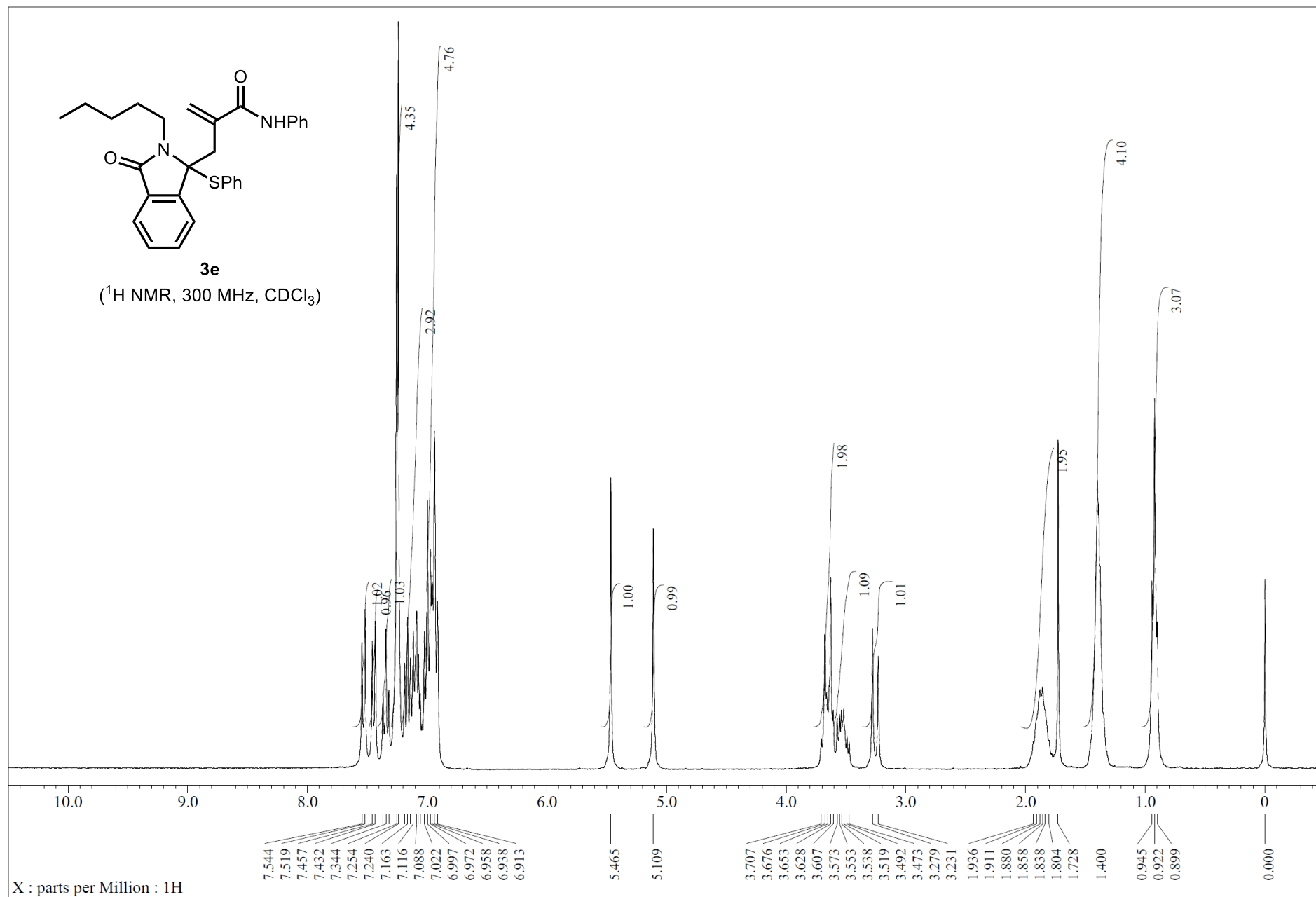

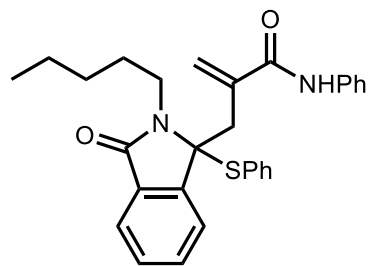

3e

(^{13}C NMR, 75 MHz, CDCl_3)

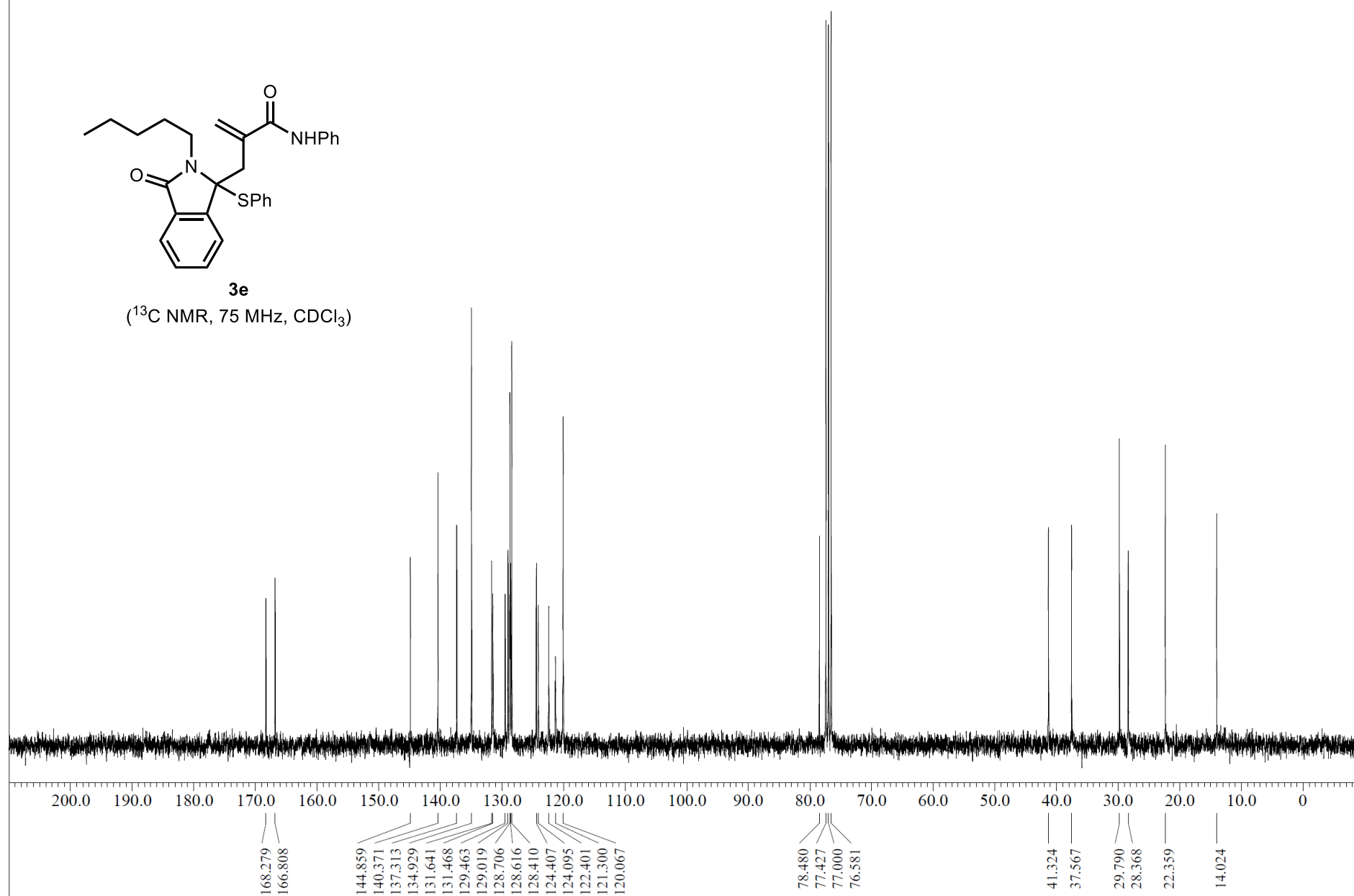

X : parts per Million : 13C

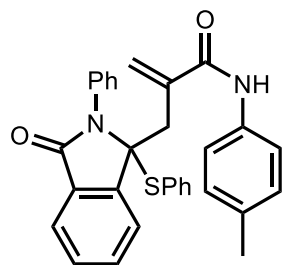

3f

(¹H NMR, 300 MHz, CDCl₃)

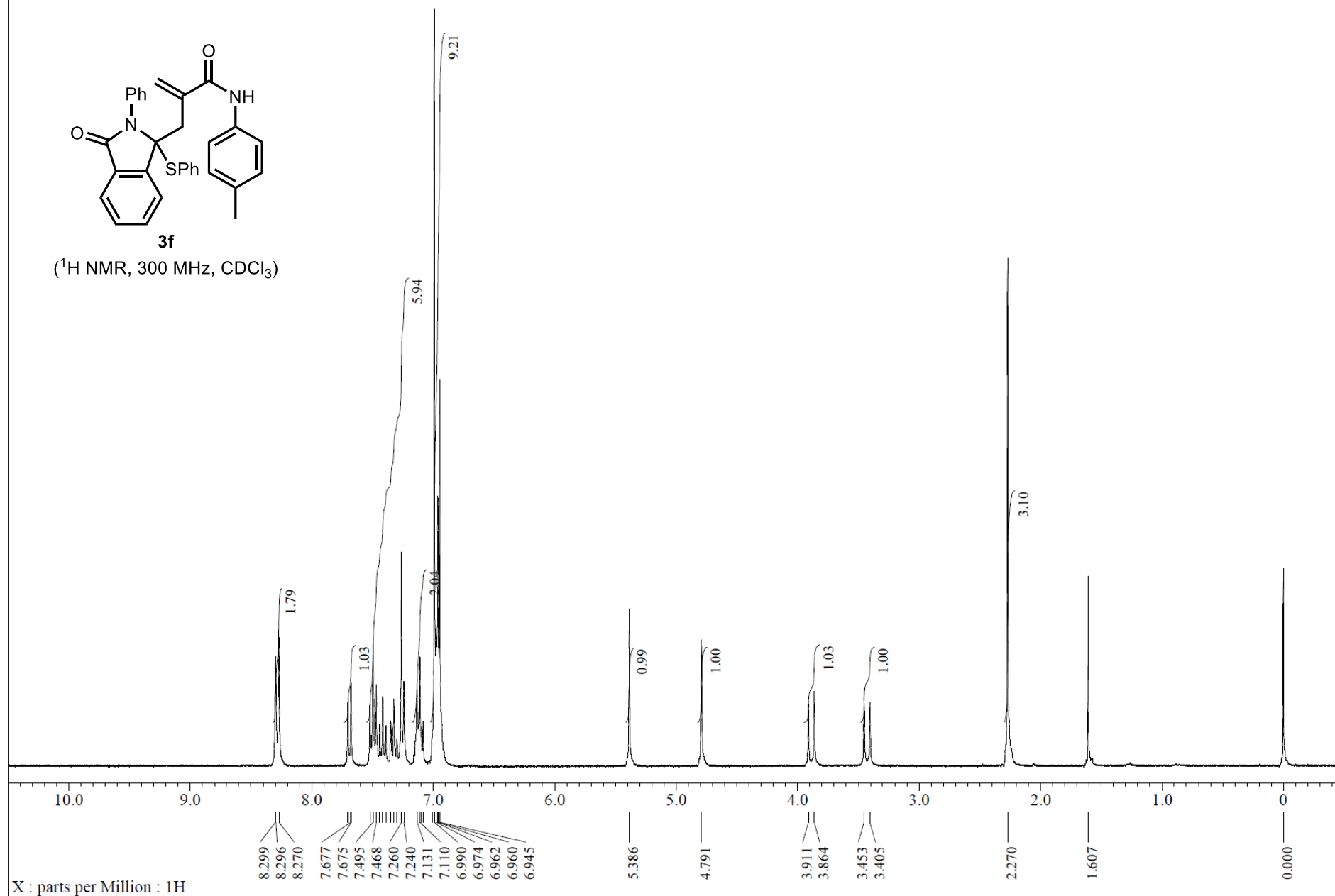

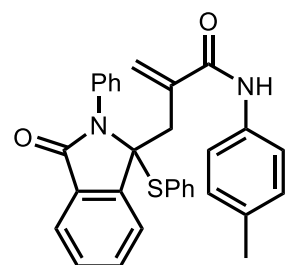

3f

(^{13}C NMR, 75 MHz, CDCl_3)

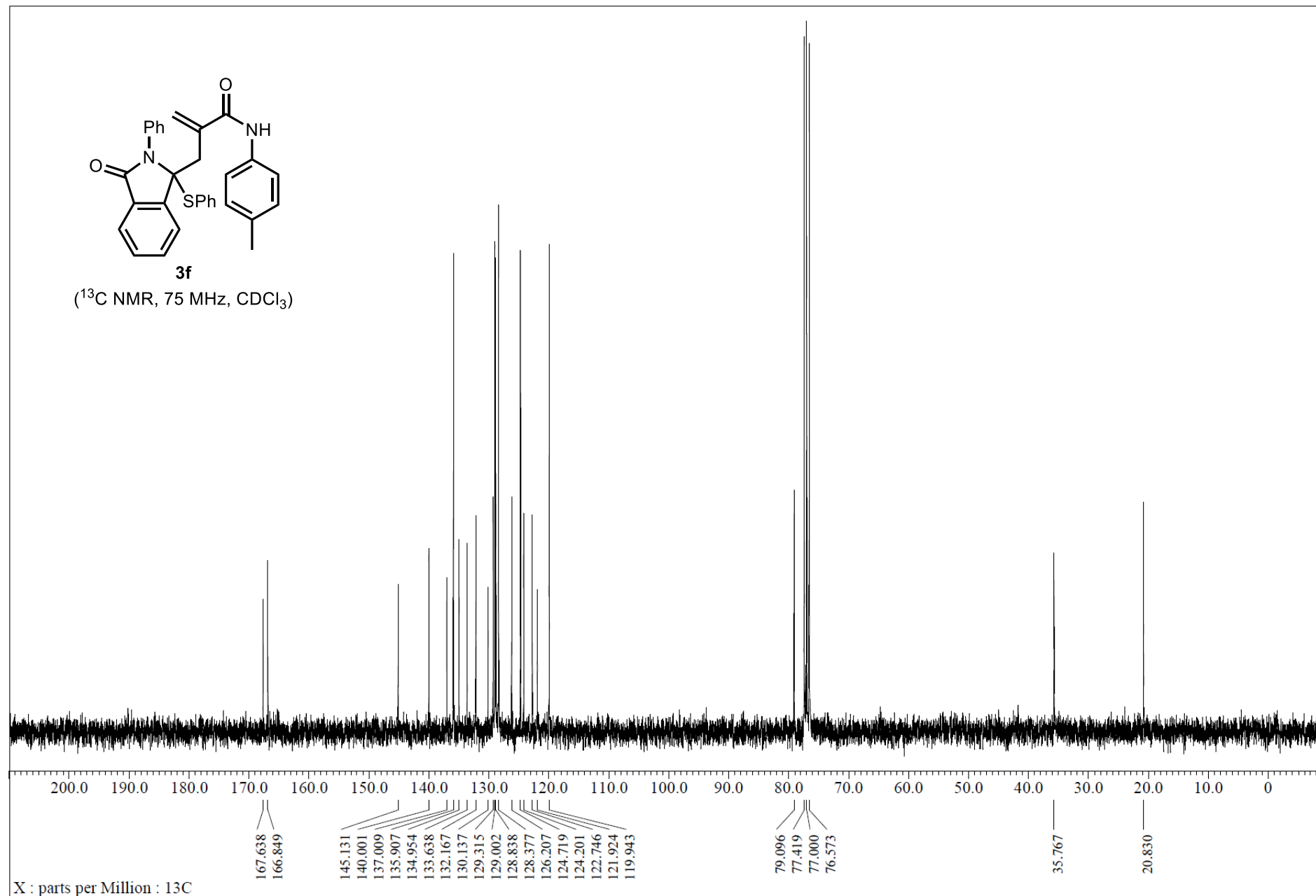

X : parts per Million : ^{13}C

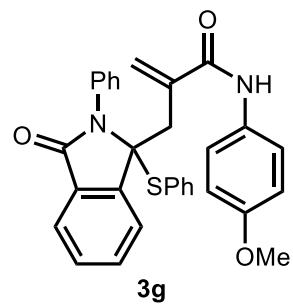

(¹H NMR, 300 MHz, CDCl₃)

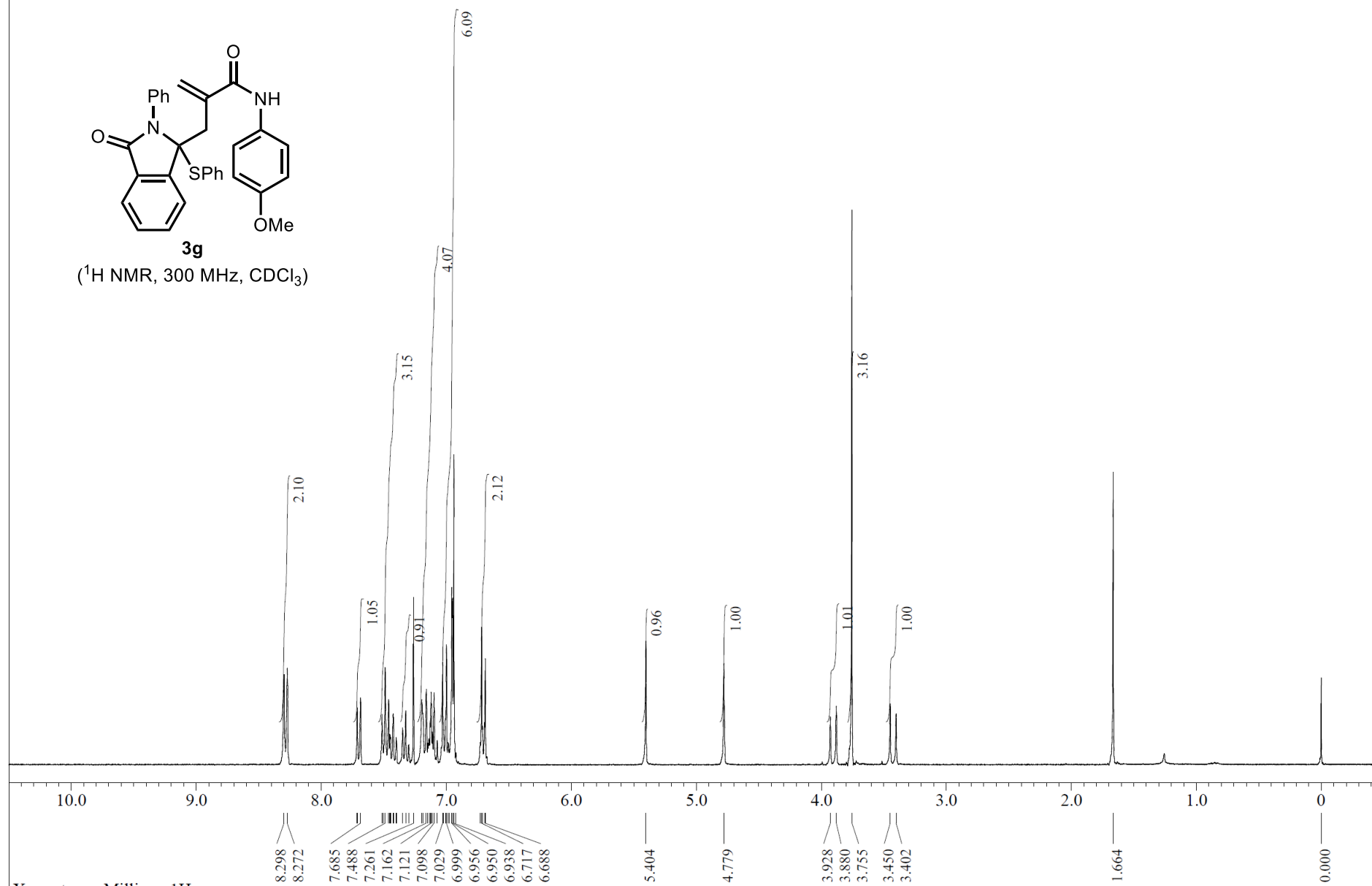

X : parts per Million : 1H

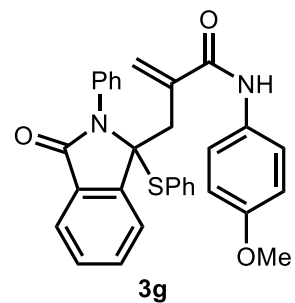

(^{13}C NMR, 75 MHz, CDCl_3)

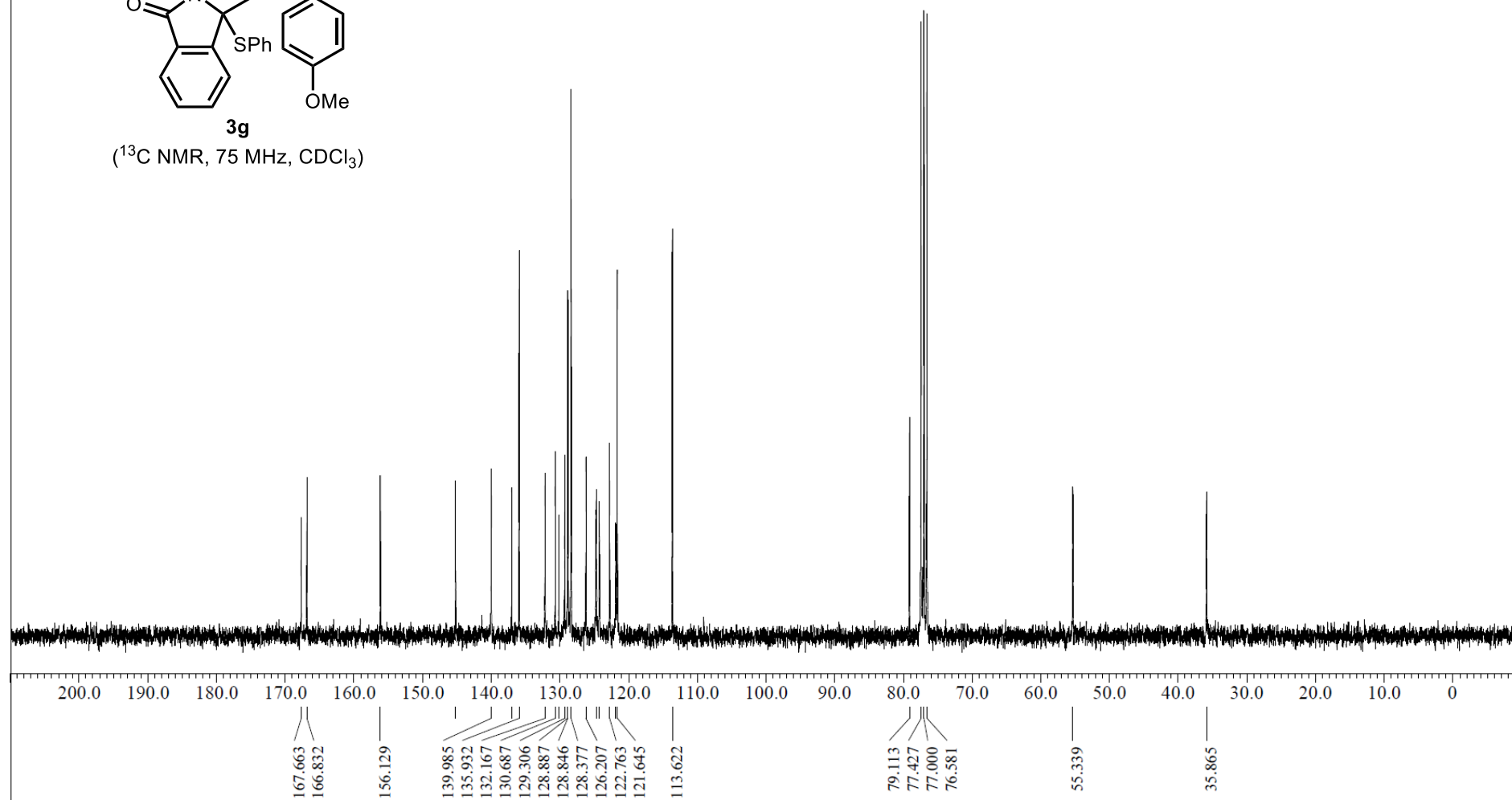

X : parts per Million : ^{13}C

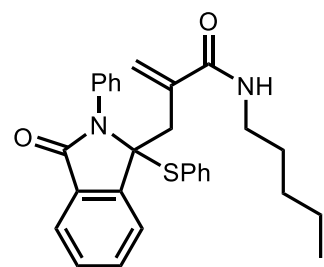

3h
(^1H NMR, 300 MHz, CDCl_3)

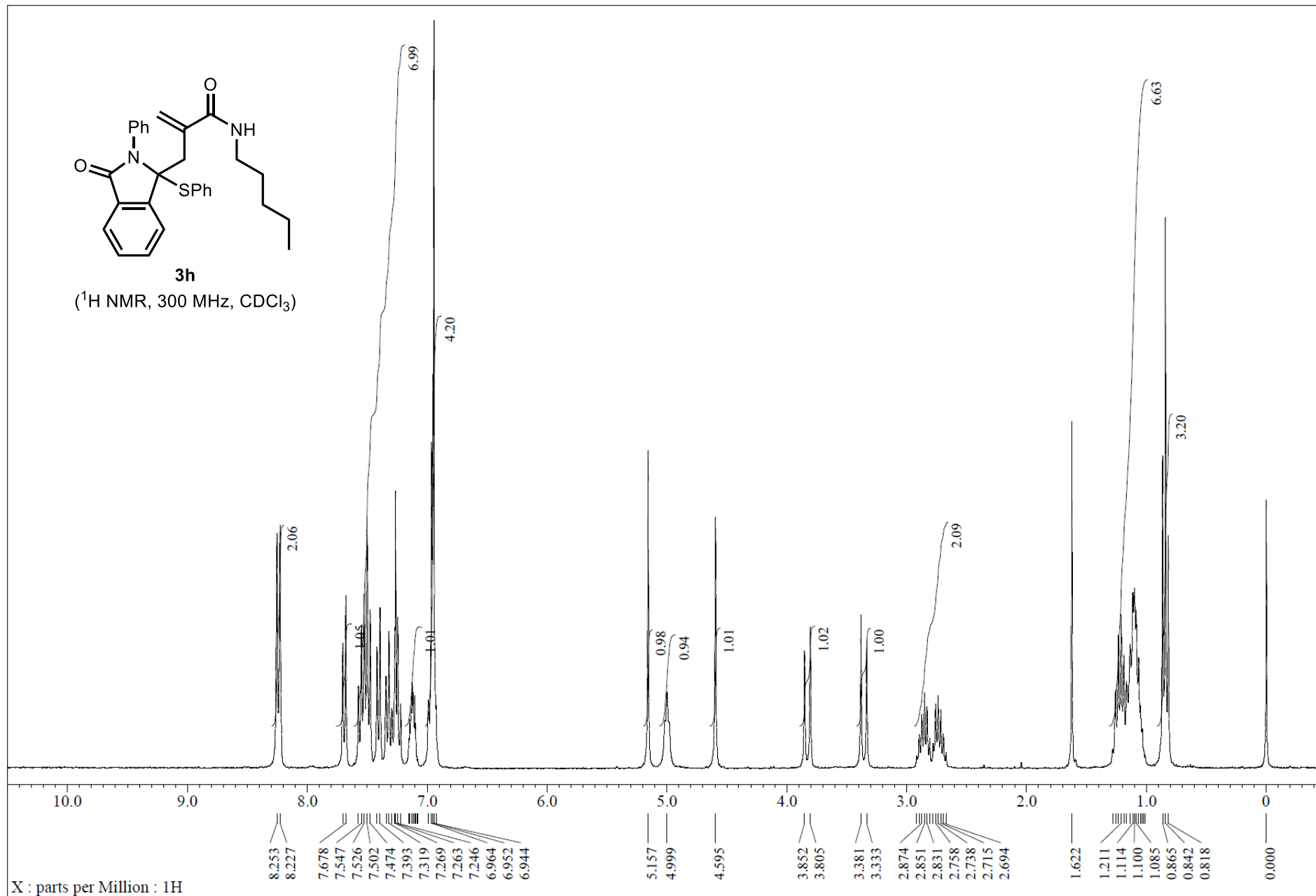

X : parts per Million : ^1H

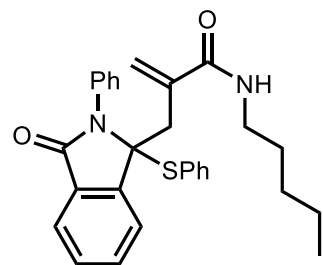

3h

(^{13}C NMR, 75 MHz, CDCl_3)

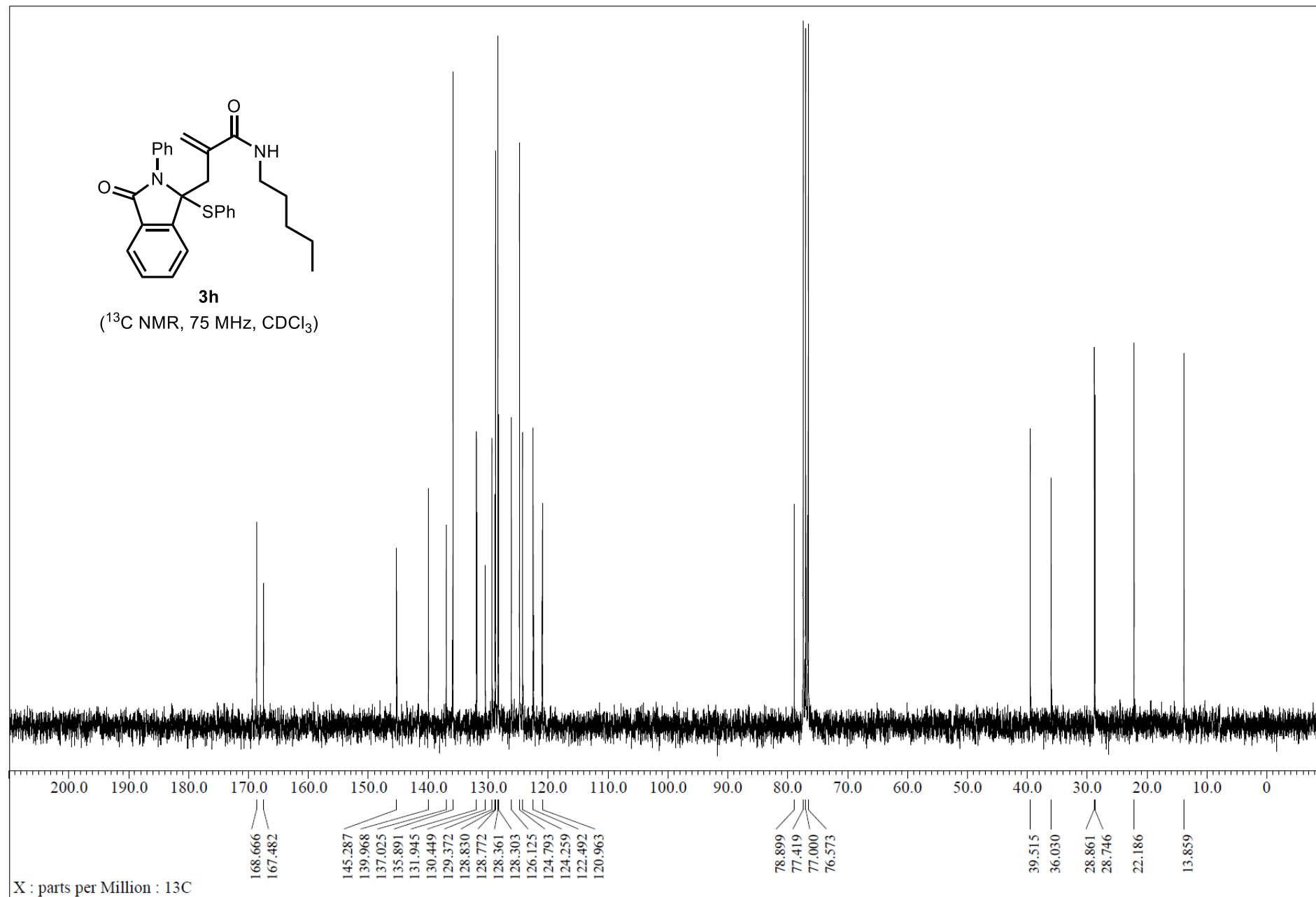

X : parts per Million : ^{13}C

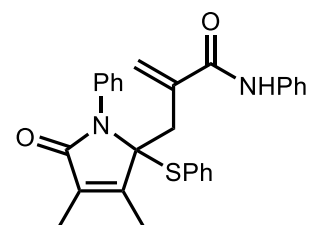

3i

(¹H NMR, 300 MHz, CDCl₃)

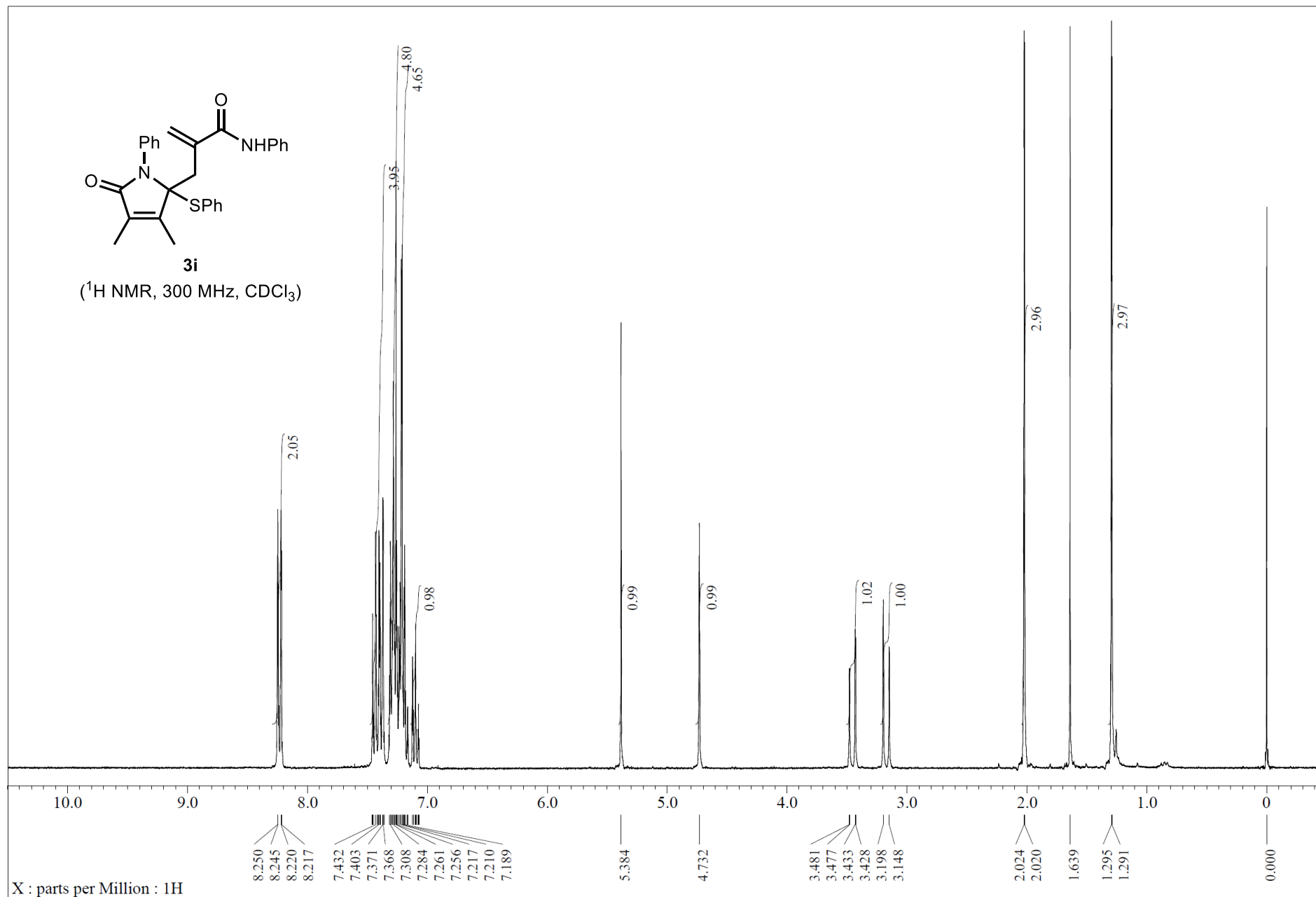

X : parts per Million : 1H

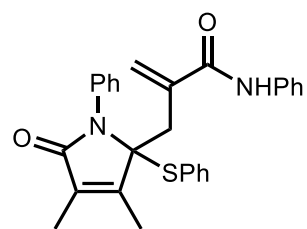

3i

(^{13}C NMR, 75 MHz, CDCl_3)

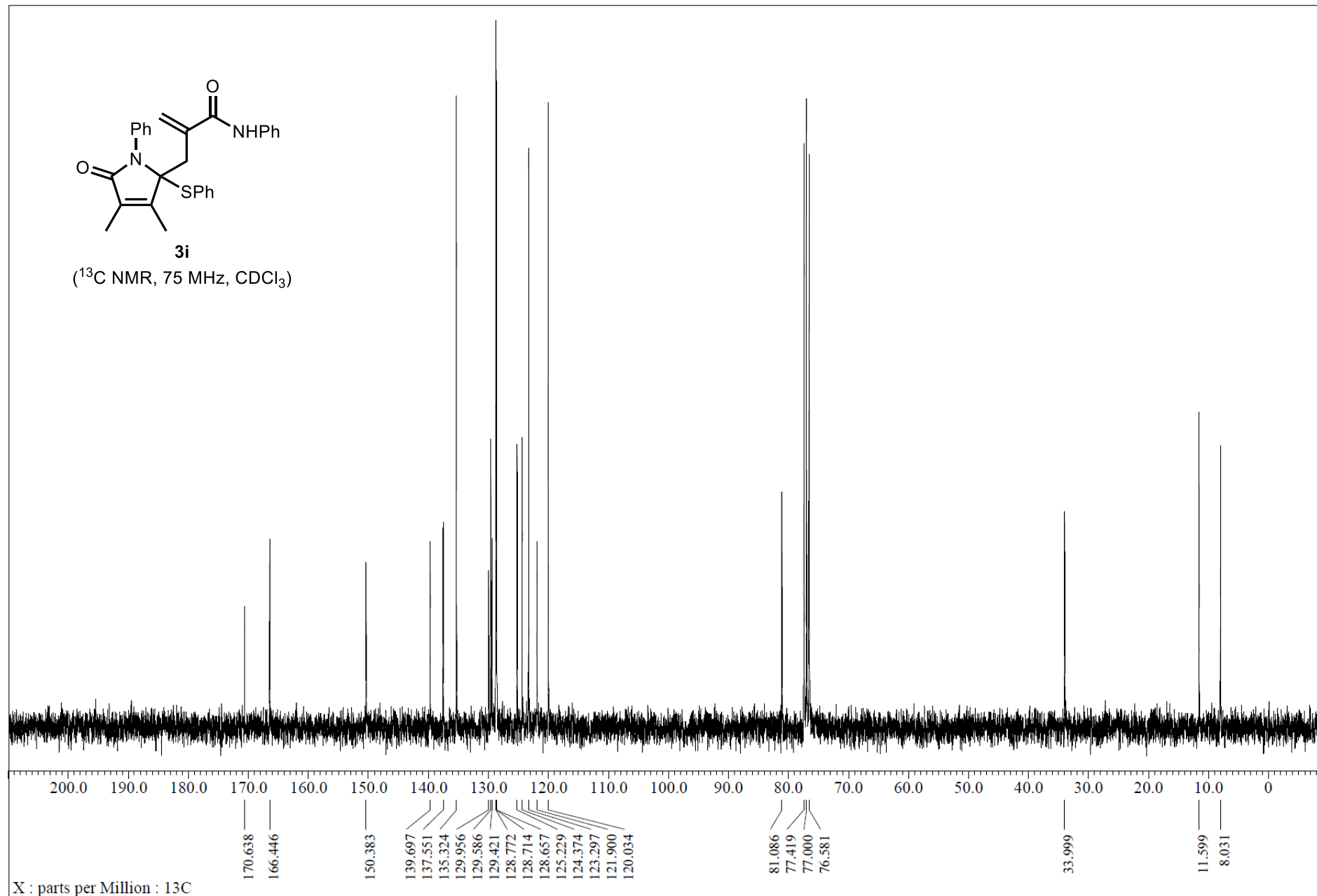

X : parts per Million : ^{13}C

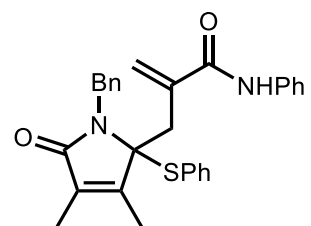

3j

(¹H NMR, 300 MHz, CDCl₃)

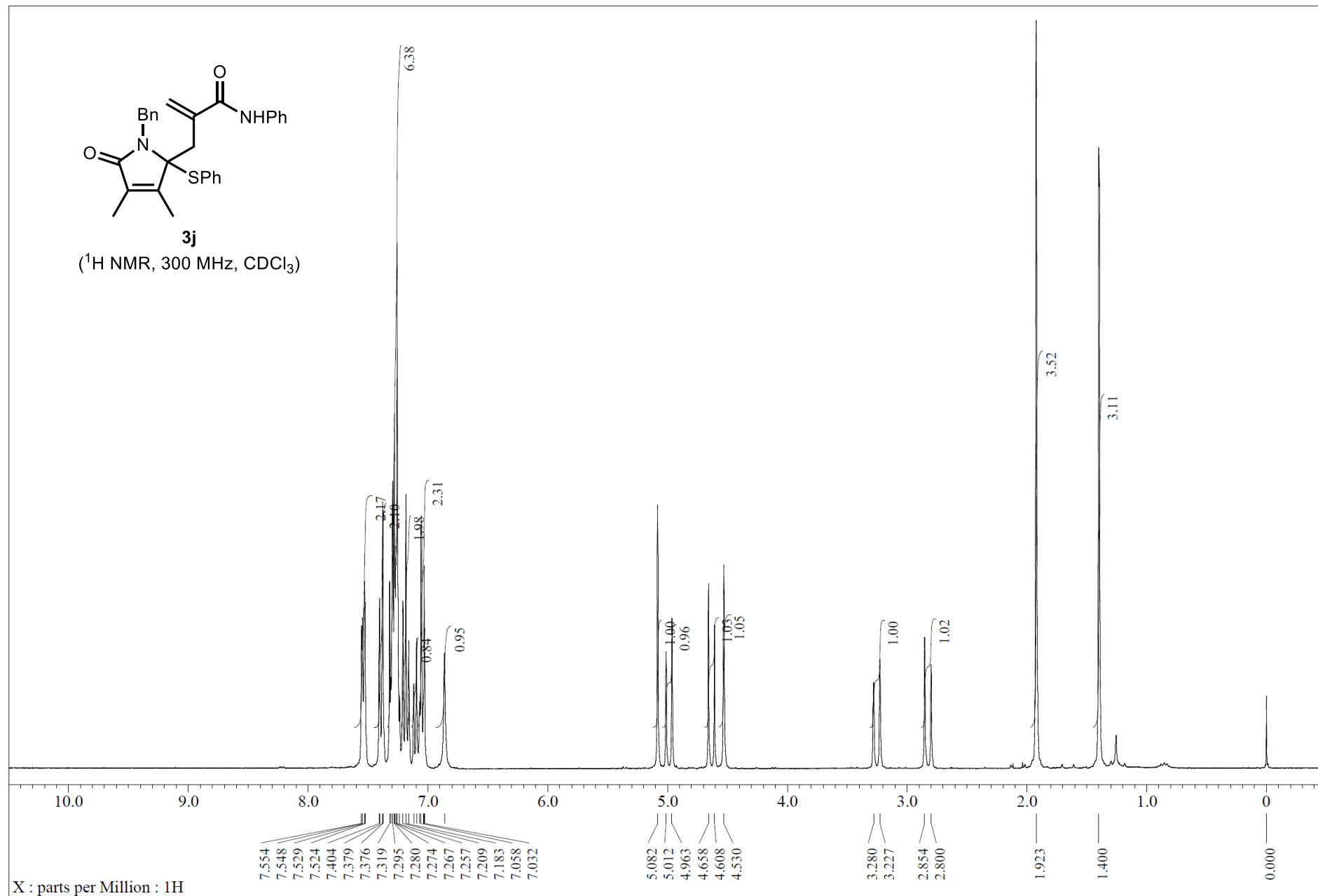

X : parts per Million : 1H

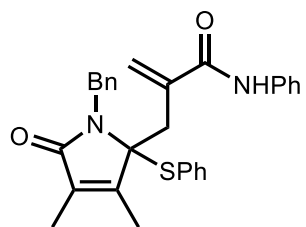

3j

(^{13}C NMR, 75 MHz, CDCl_3)

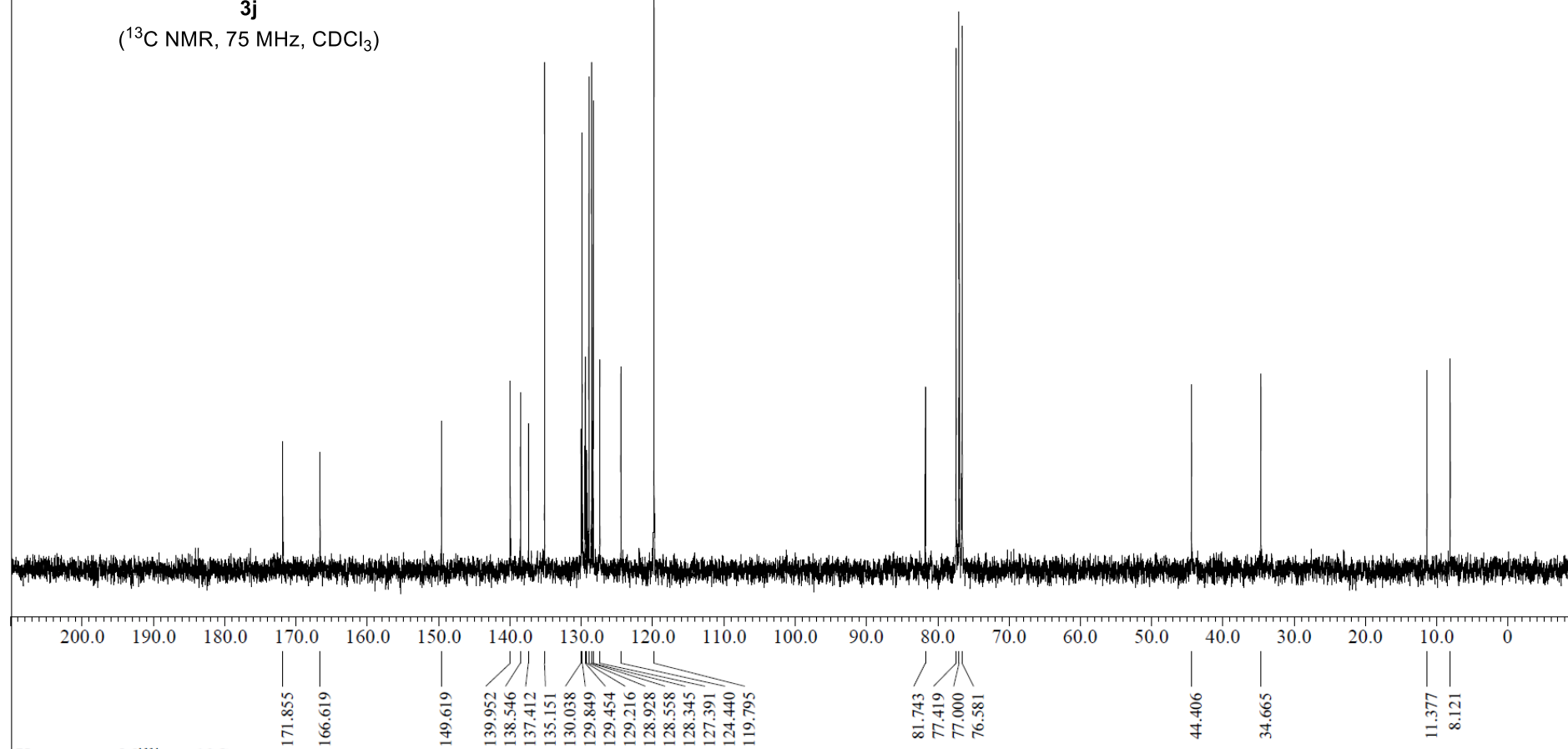

X : parts per Million : ^{13}C

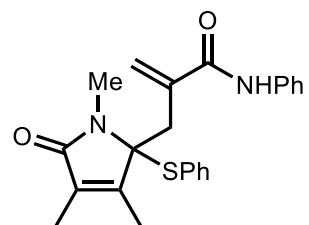

3k

(^1H NMR, 300 MHz, CDCl_3)

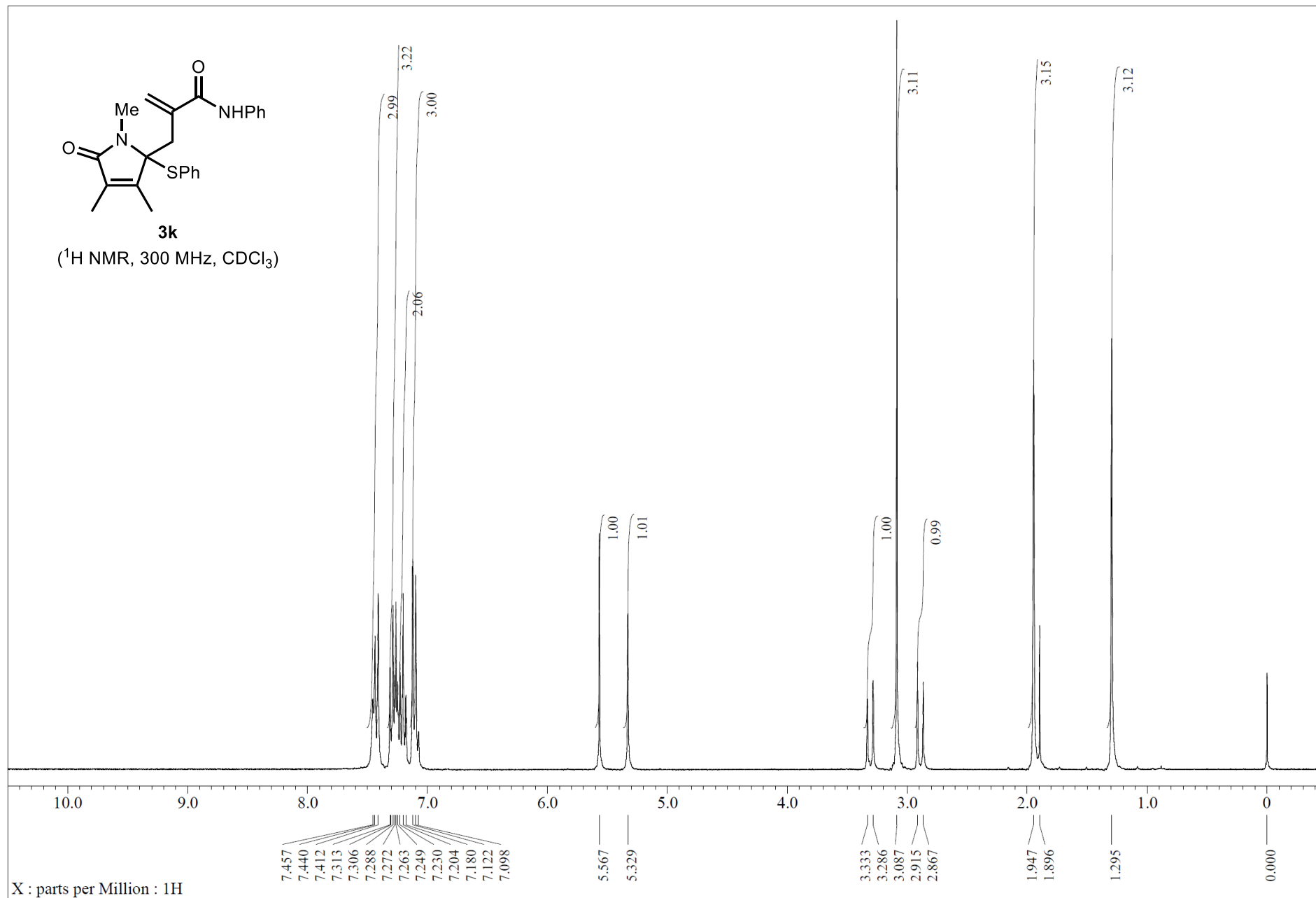

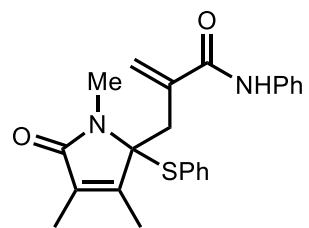

3k

(^{13}C NMR, 75 MHz, CDCl_3)

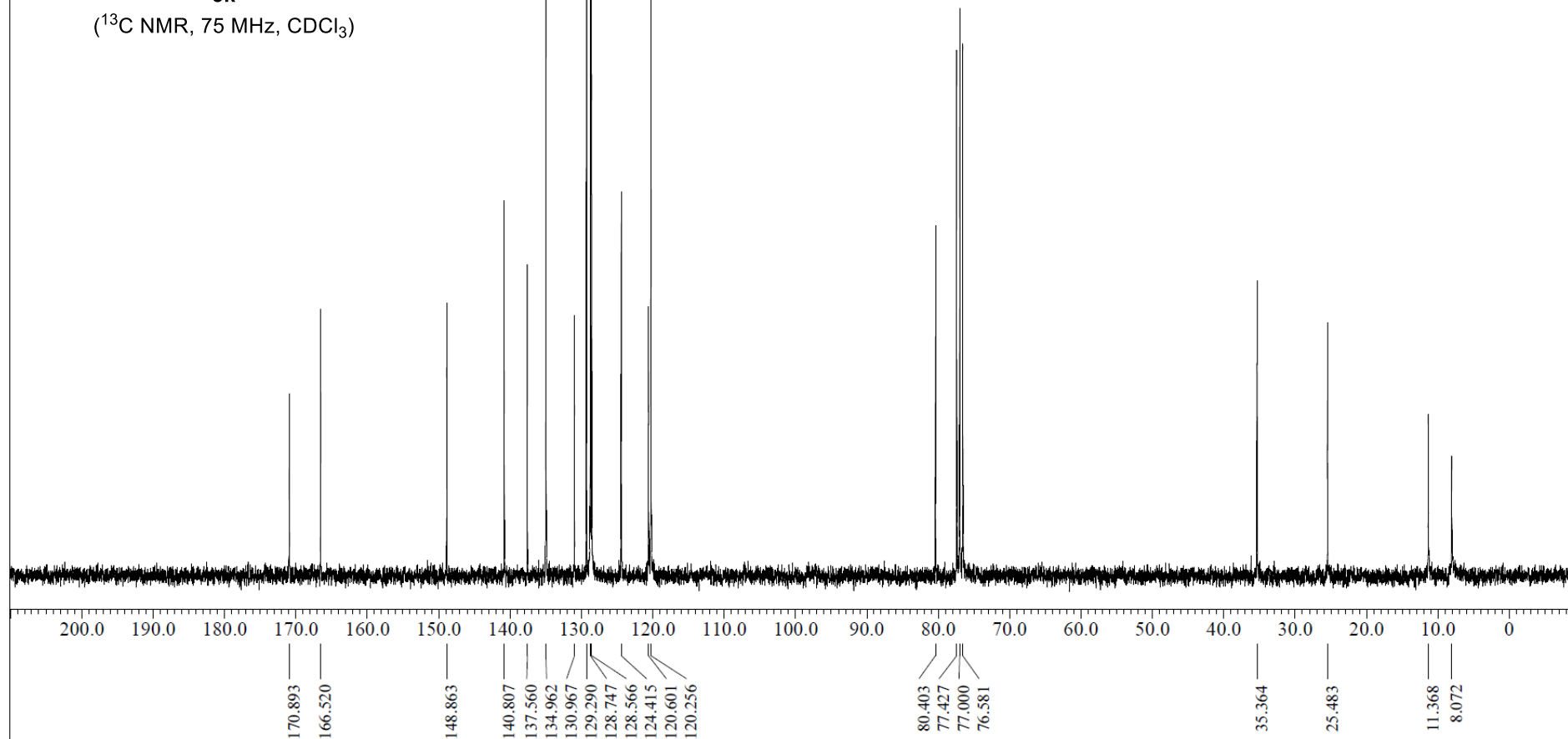

X : parts per Million : ^{13}C

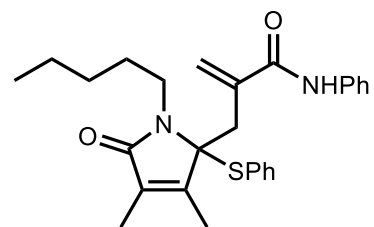

3l

(¹H NMR, 300 MHz, CDCl₃)

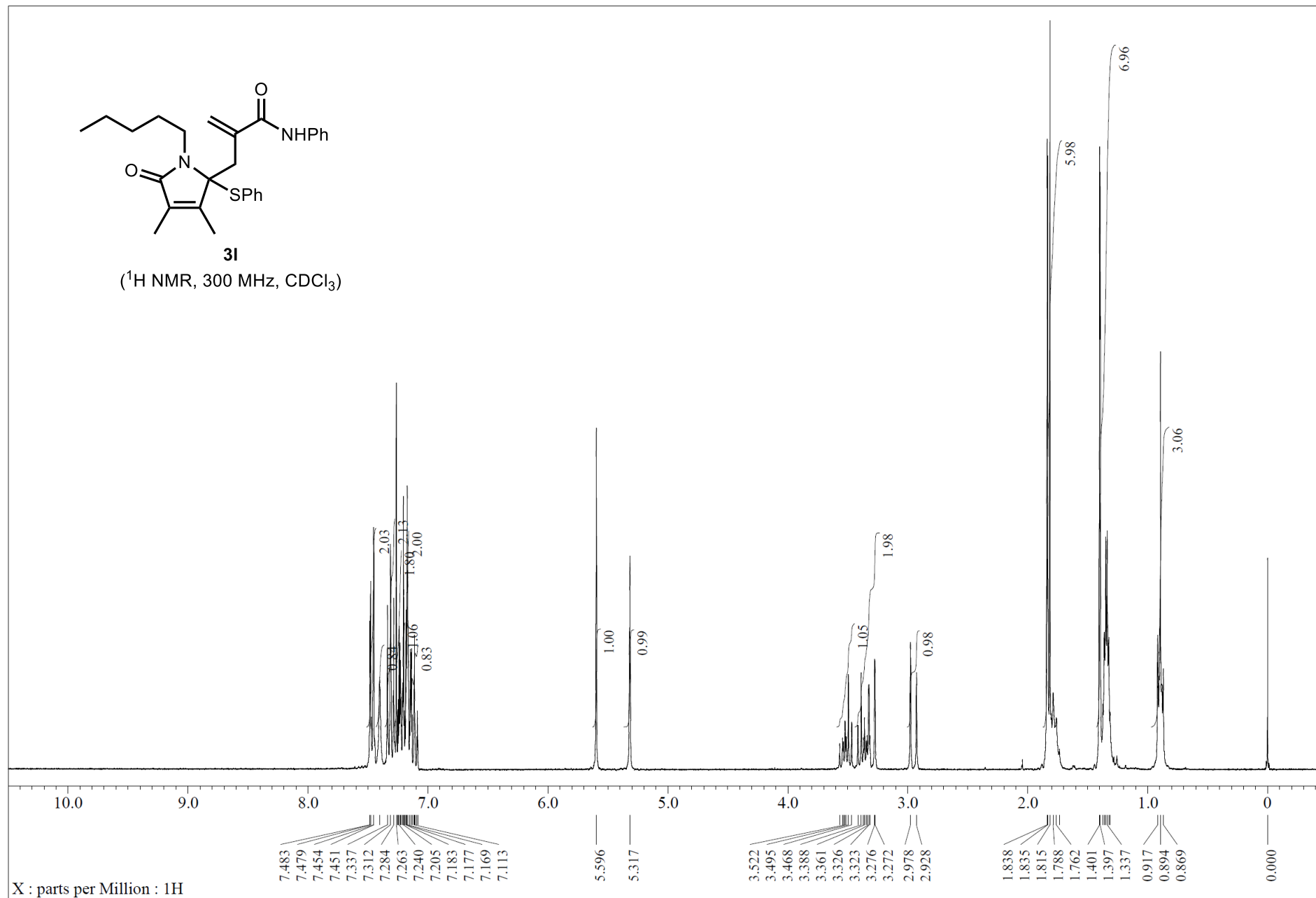

X : parts per Million : 1H

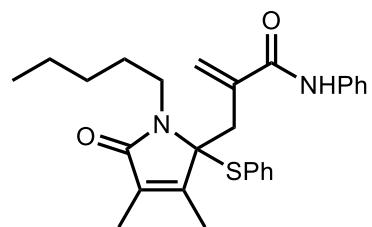

3I

(^{13}C NMR, 75 MHz, CDCl_3)

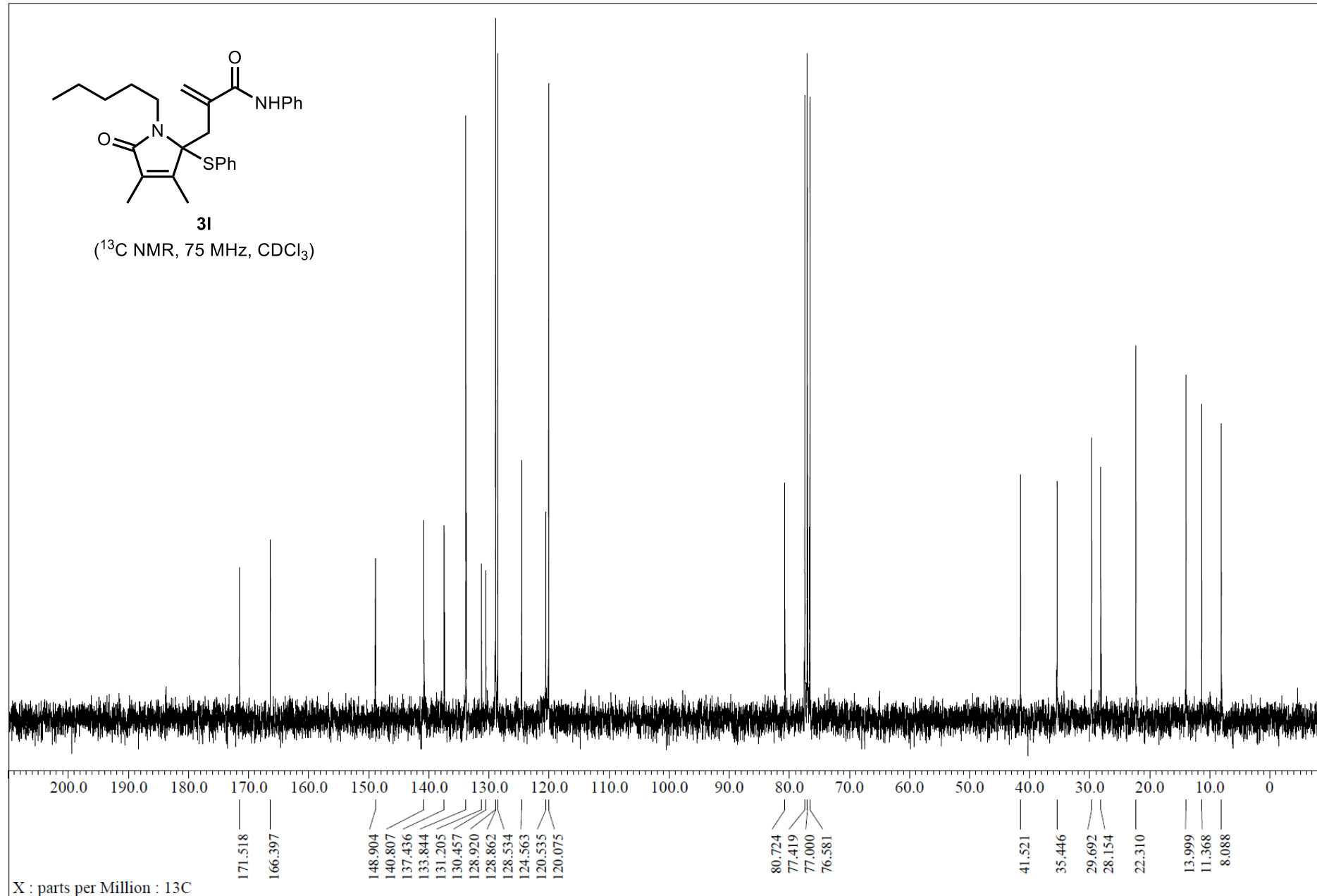

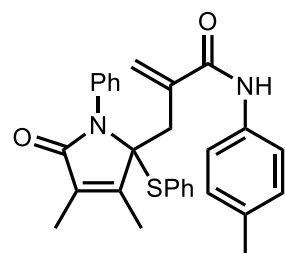

3m

(¹H NMR, 300 MHz, CDCl₃)

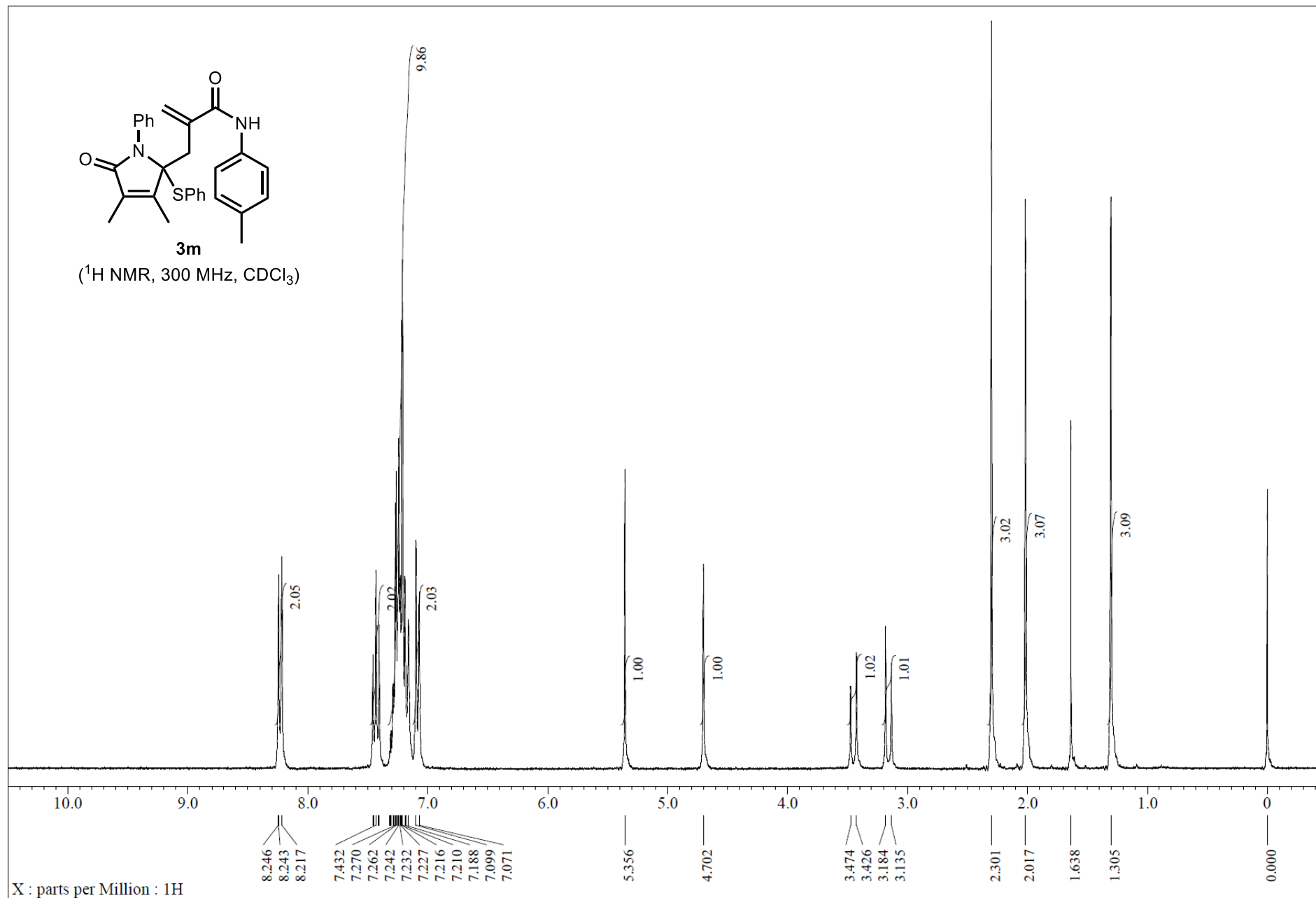

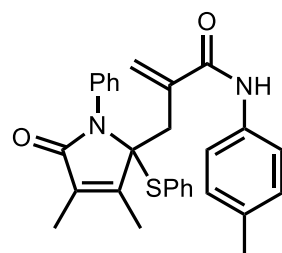

3m

(^{13}C NMR, 75 MHz, CDCl_3)

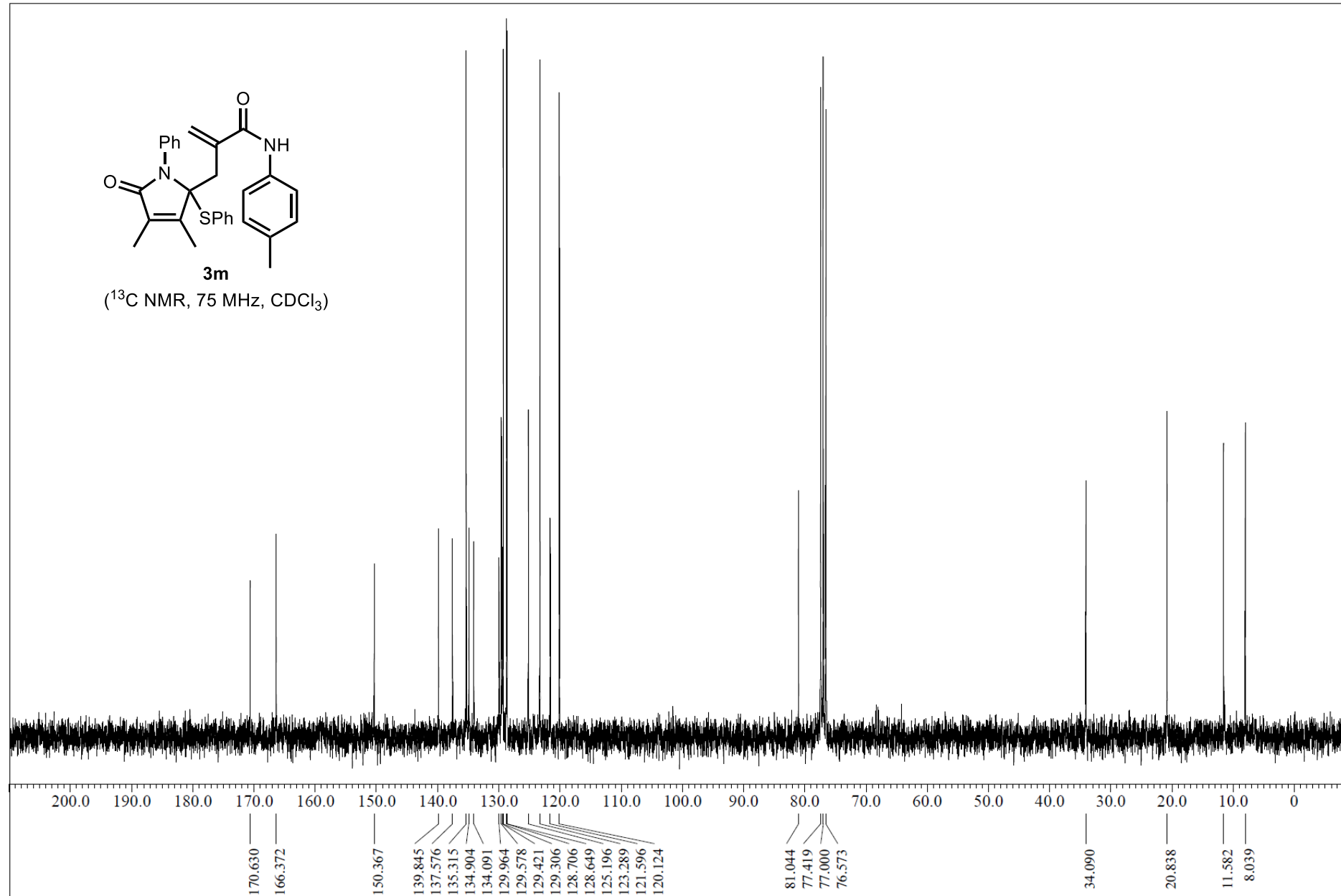

X : parts per Million : ^{13}C

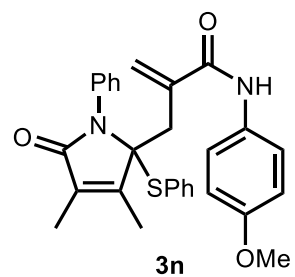

(¹H NMR, 300 MHz, CDCl₃)

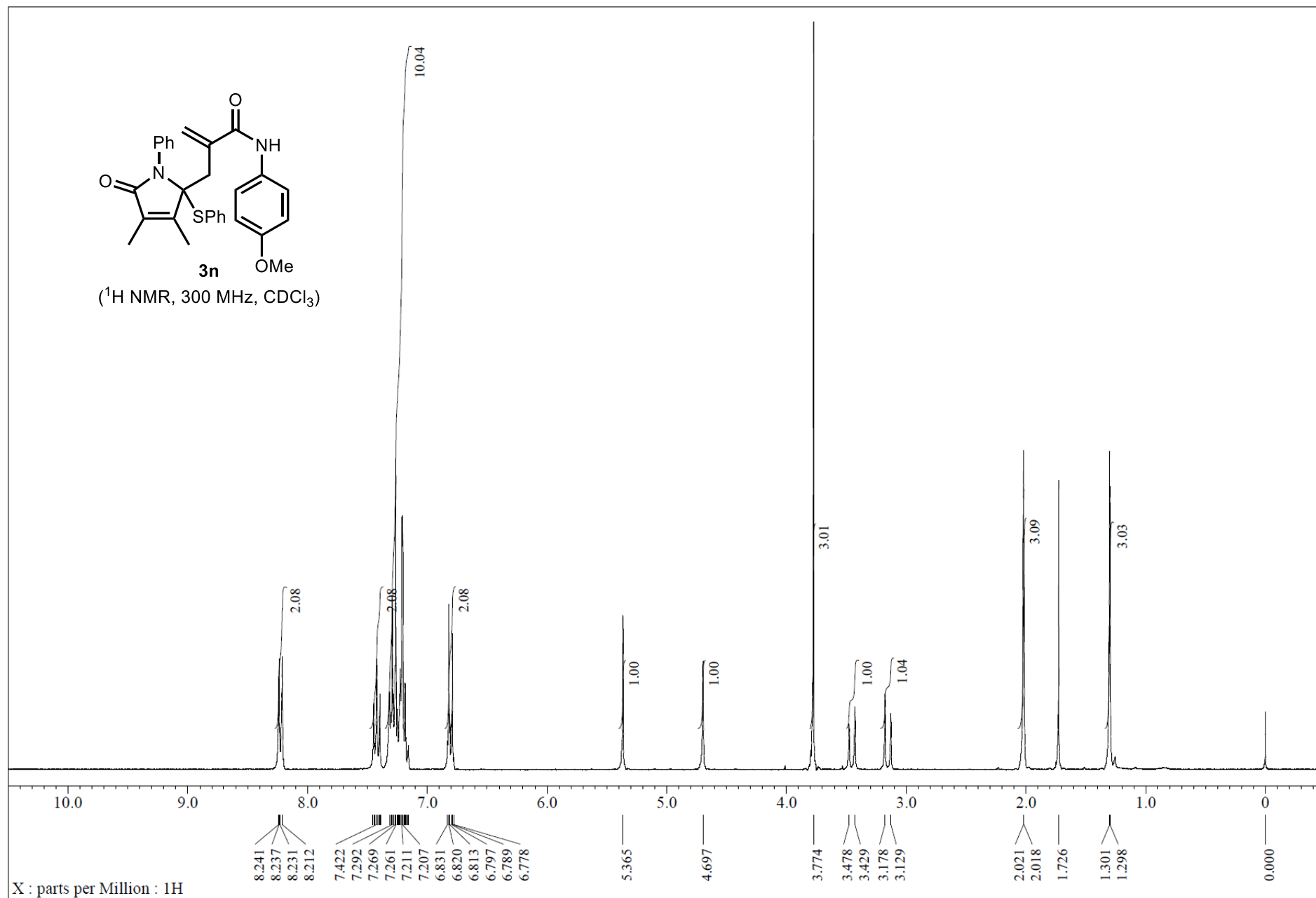

X : parts per Million : 1H

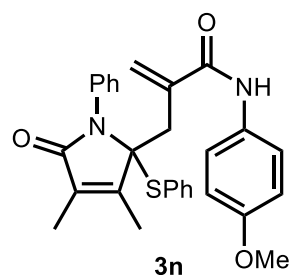

(^{13}C NMR, 75 MHz, CDCl_3)

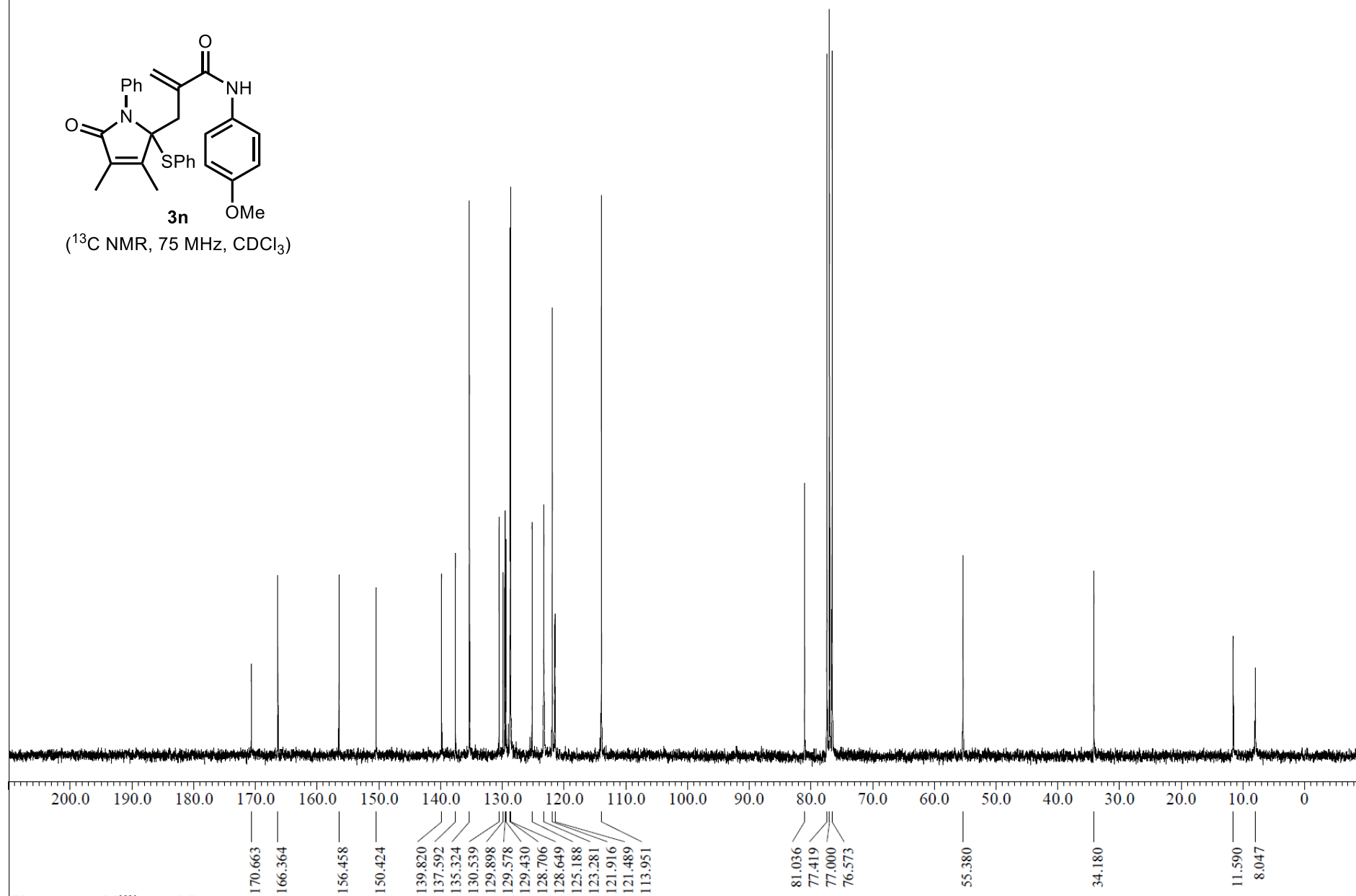

X : parts per Million : ^{13}C

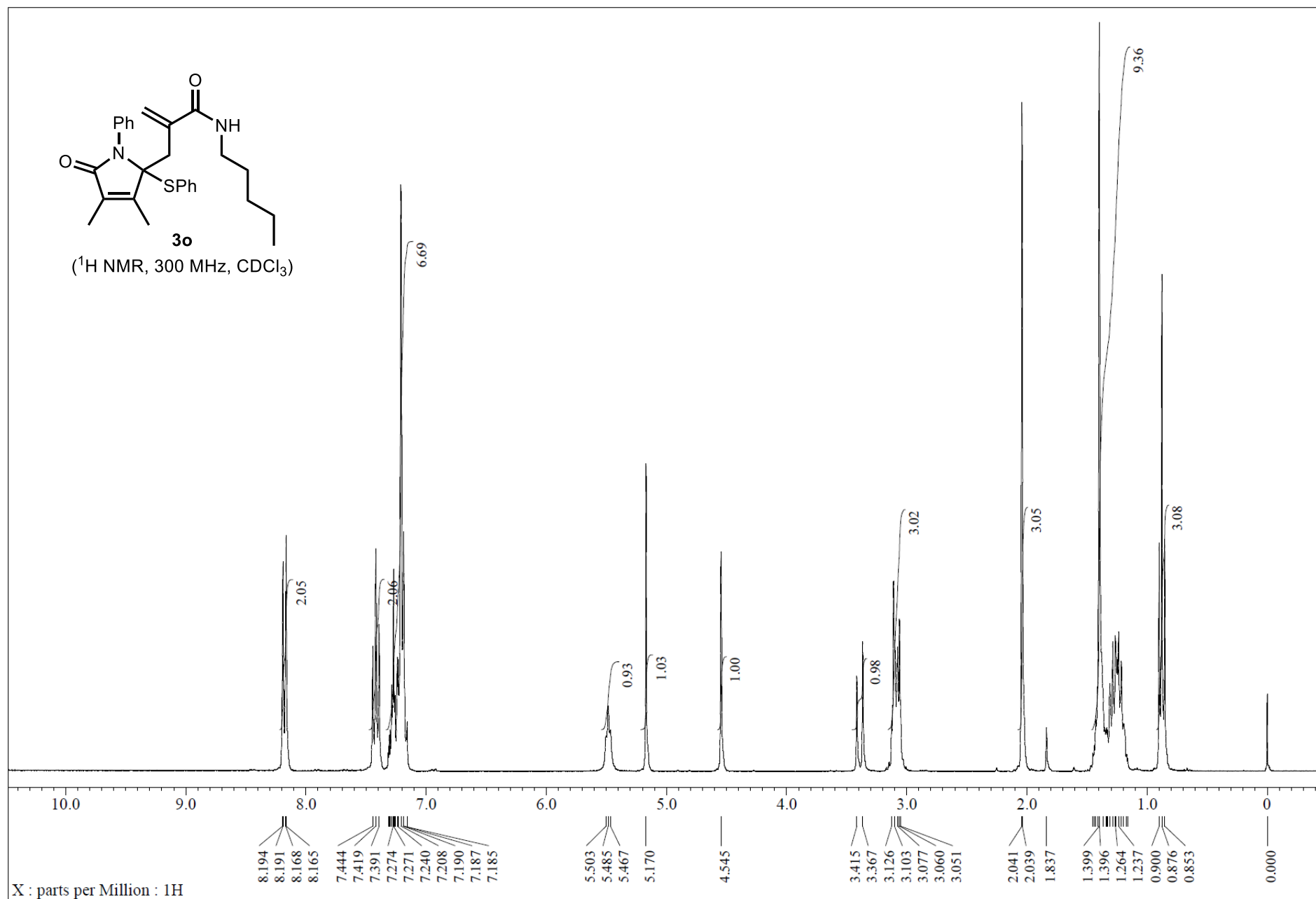

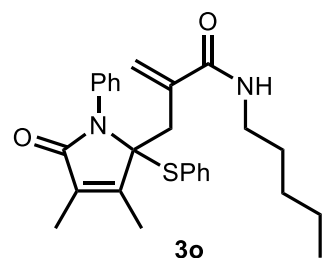

(^{13}C NMR, 75 MHz, CDCl_3)

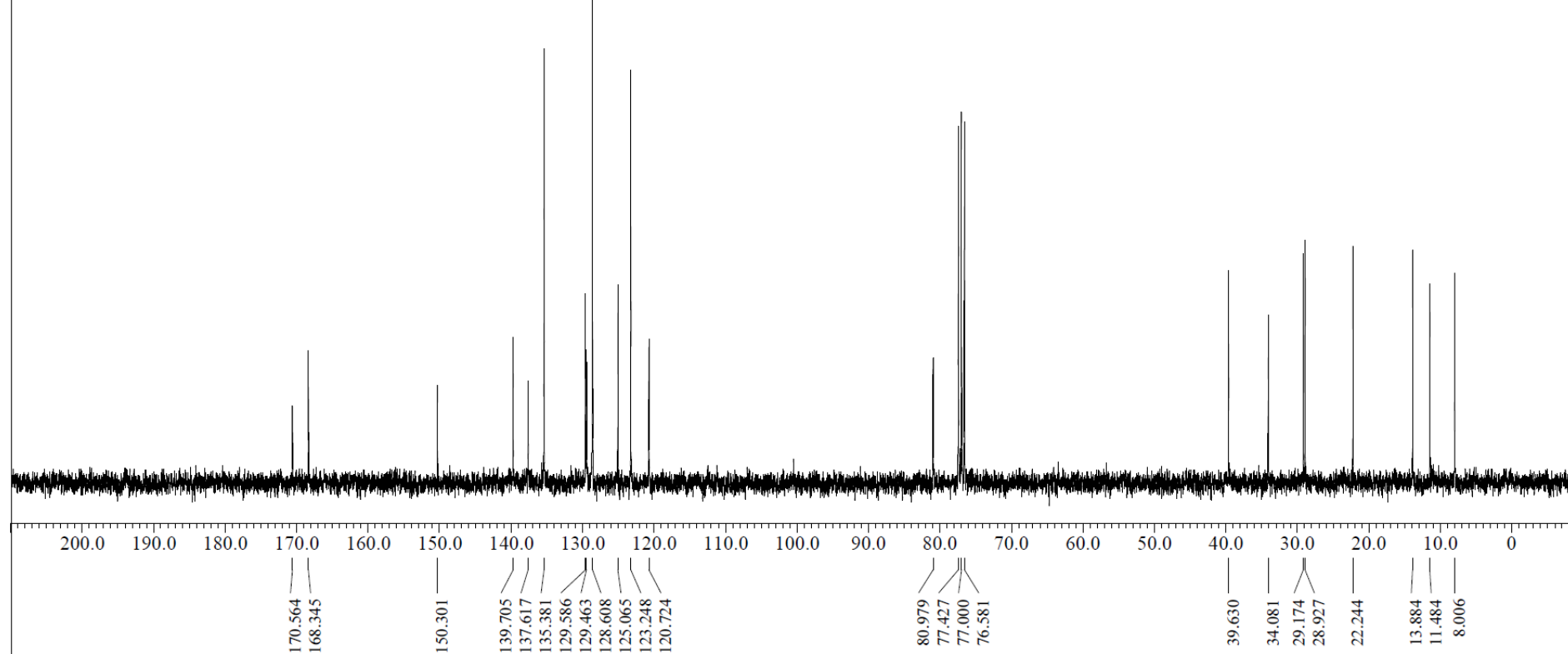

X : parts per Million : ^{13}C

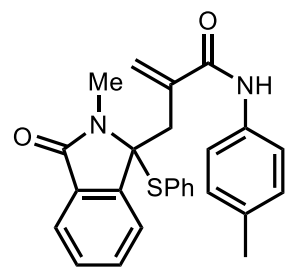

3p

(¹H NMR, 300 MHz, CDCl₃)

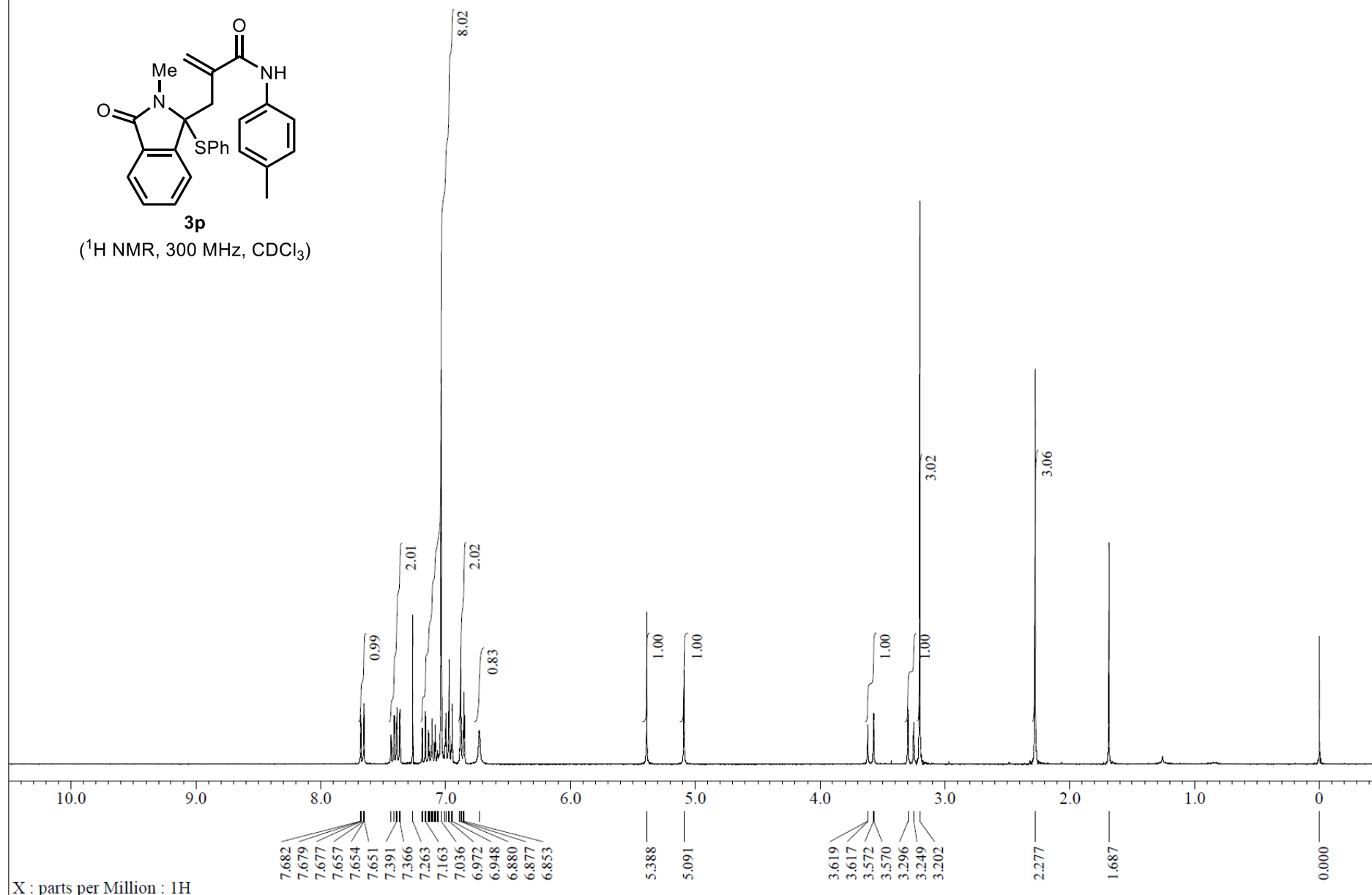

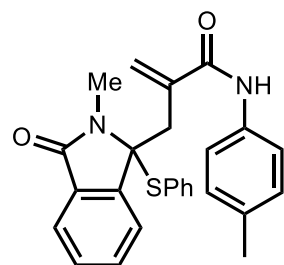

3p

(^{13}C NMR, 75 MHz, CDCl_3)

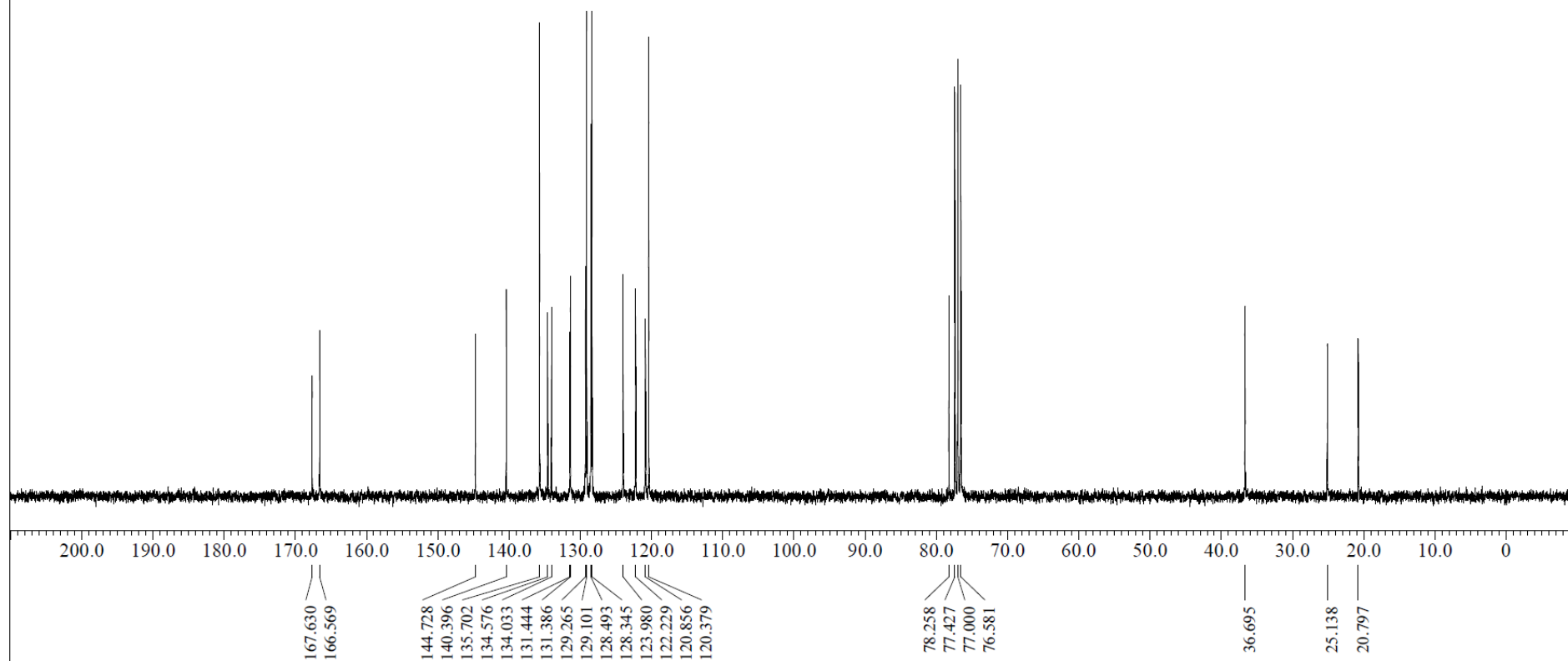

X : parts per Million : ^{13}C

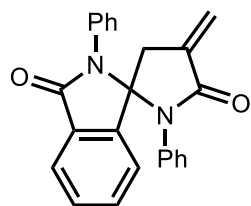

4a

(¹H NMR, 300 MHz, CDCl₃)

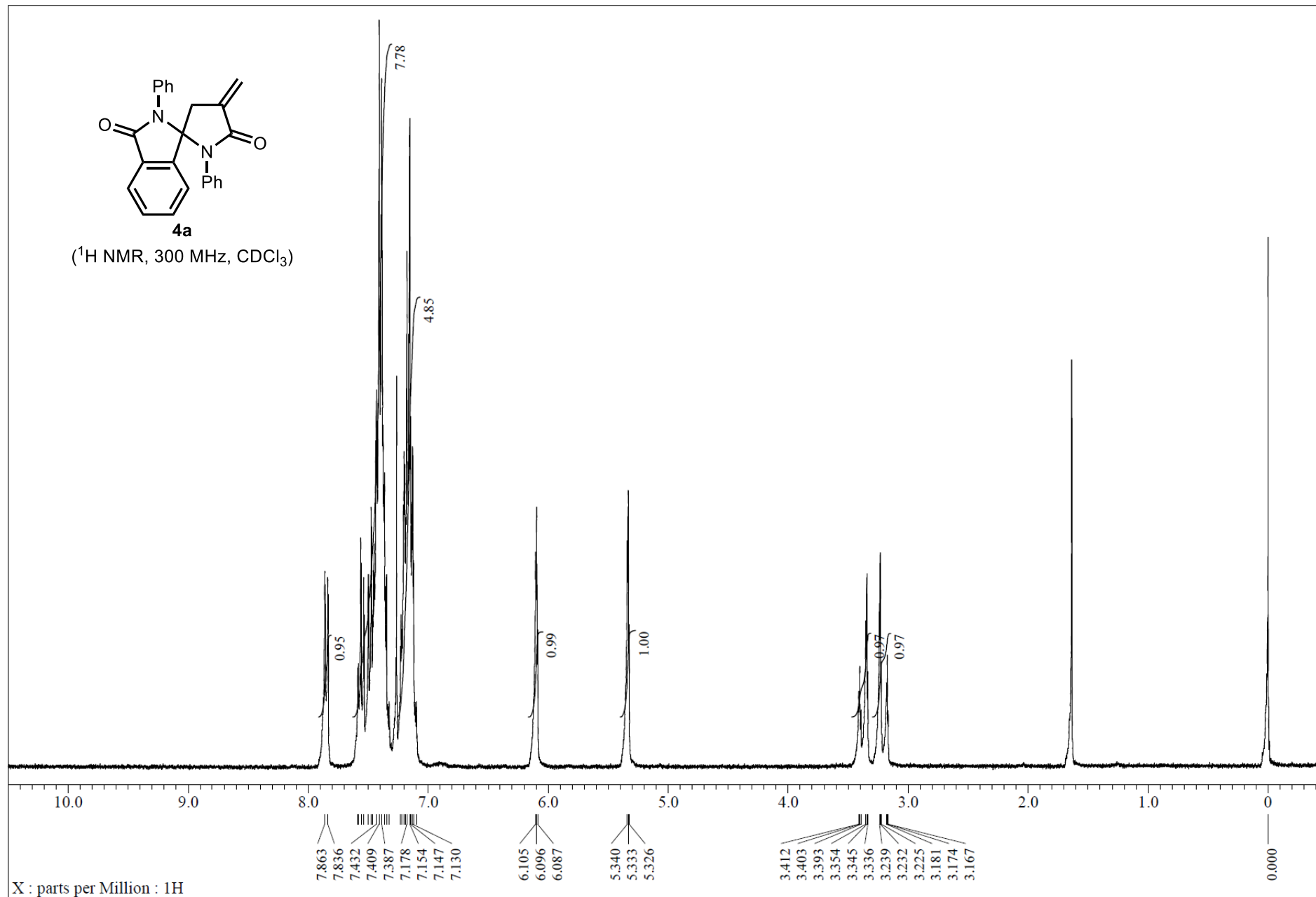

X : parts per Million : 1H

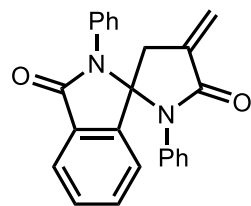

4a

(^{13}C NMR, 75 MHz, CDCl_3)

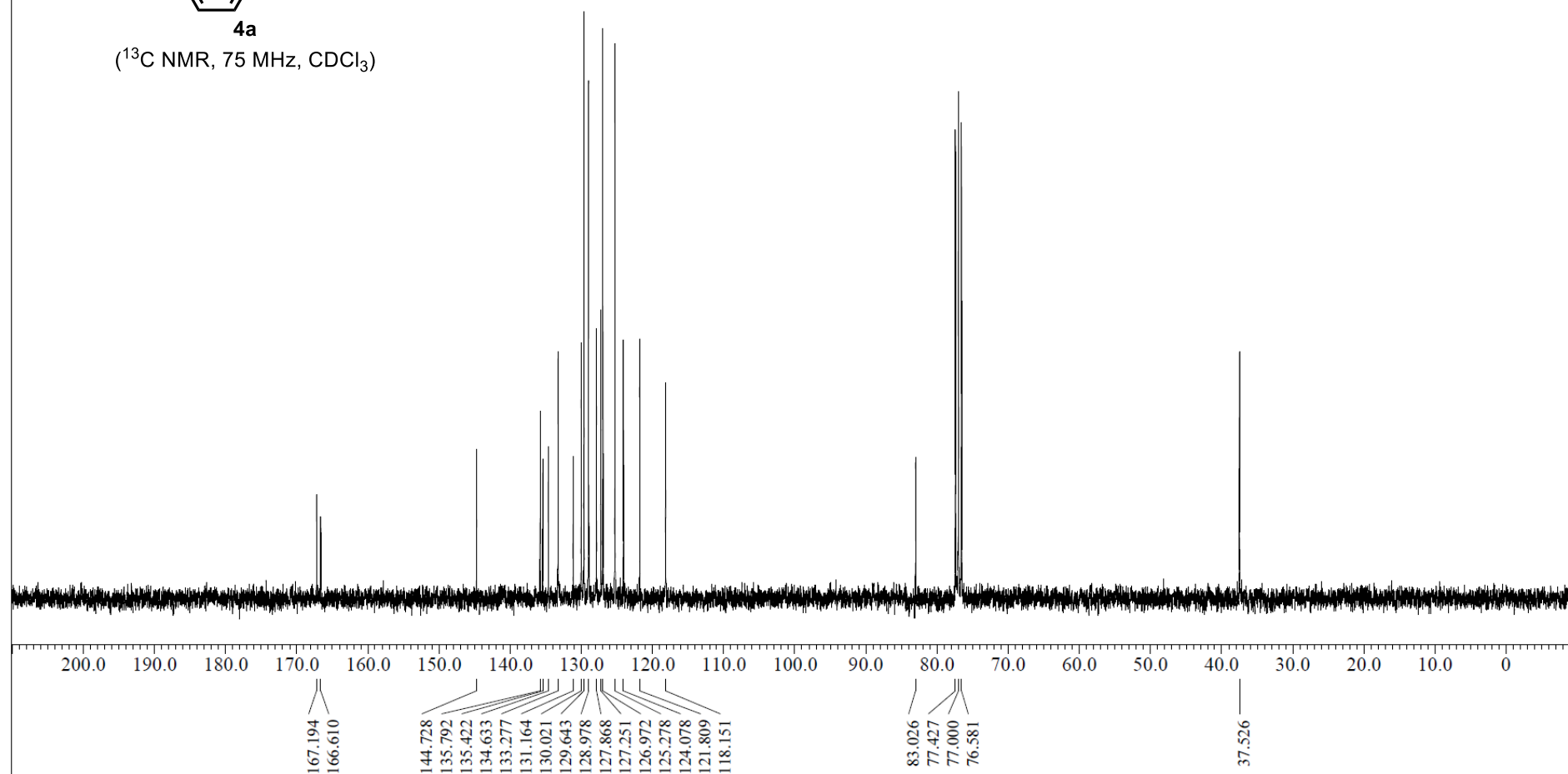

X : parts per Million : ^{13}C

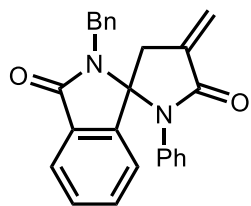

4b

(¹H NMR, 300 MHz, CDCl₃)

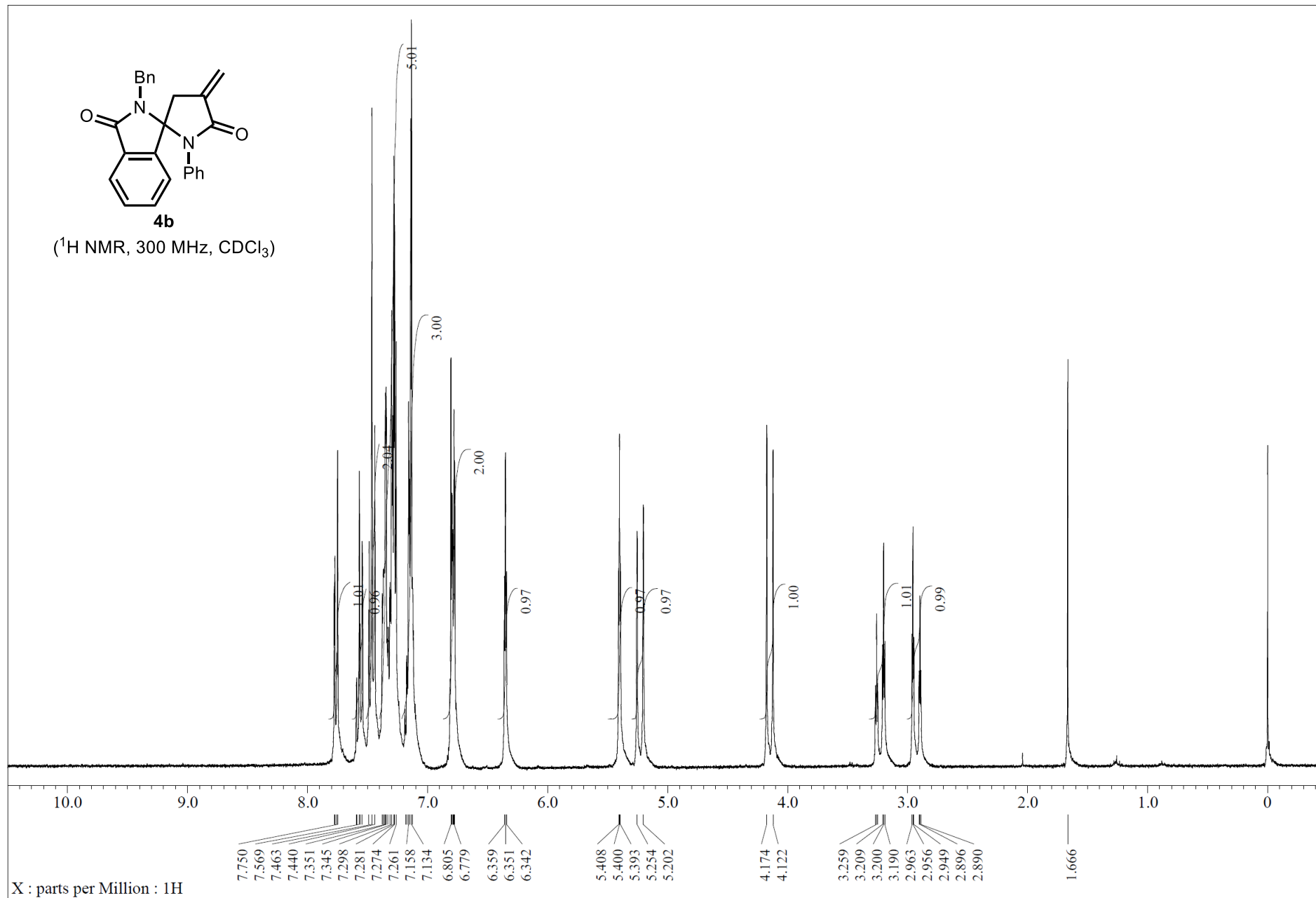

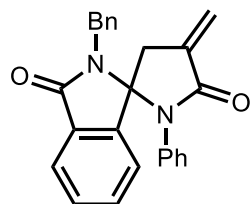

4b

(^{13}C NMR, 75 MHz, CDCl_3)

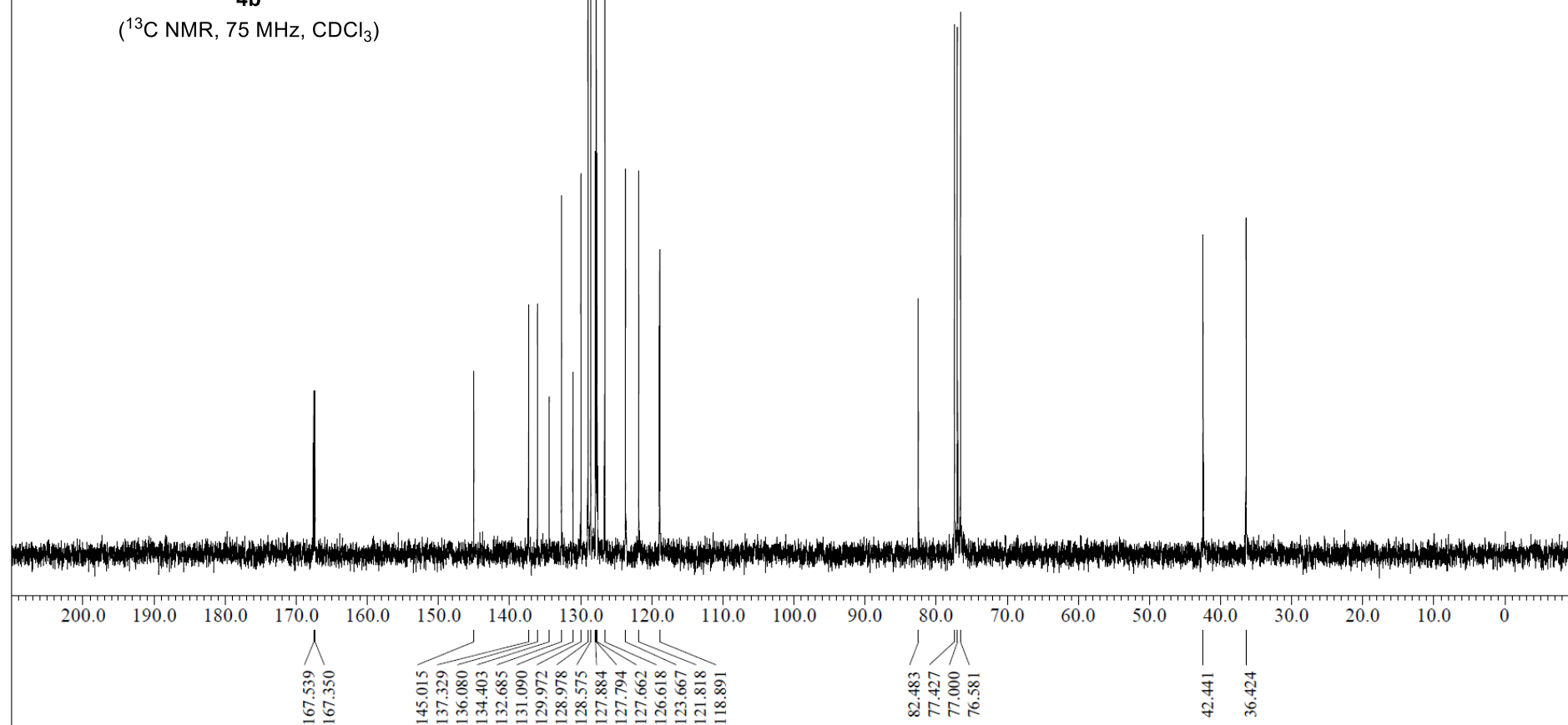

X : parts per Million : ^{13}C

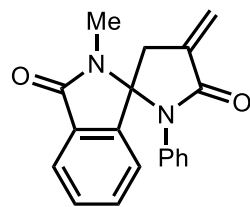

4c

(^1H NMR, 300 MHz, CDCl_3)

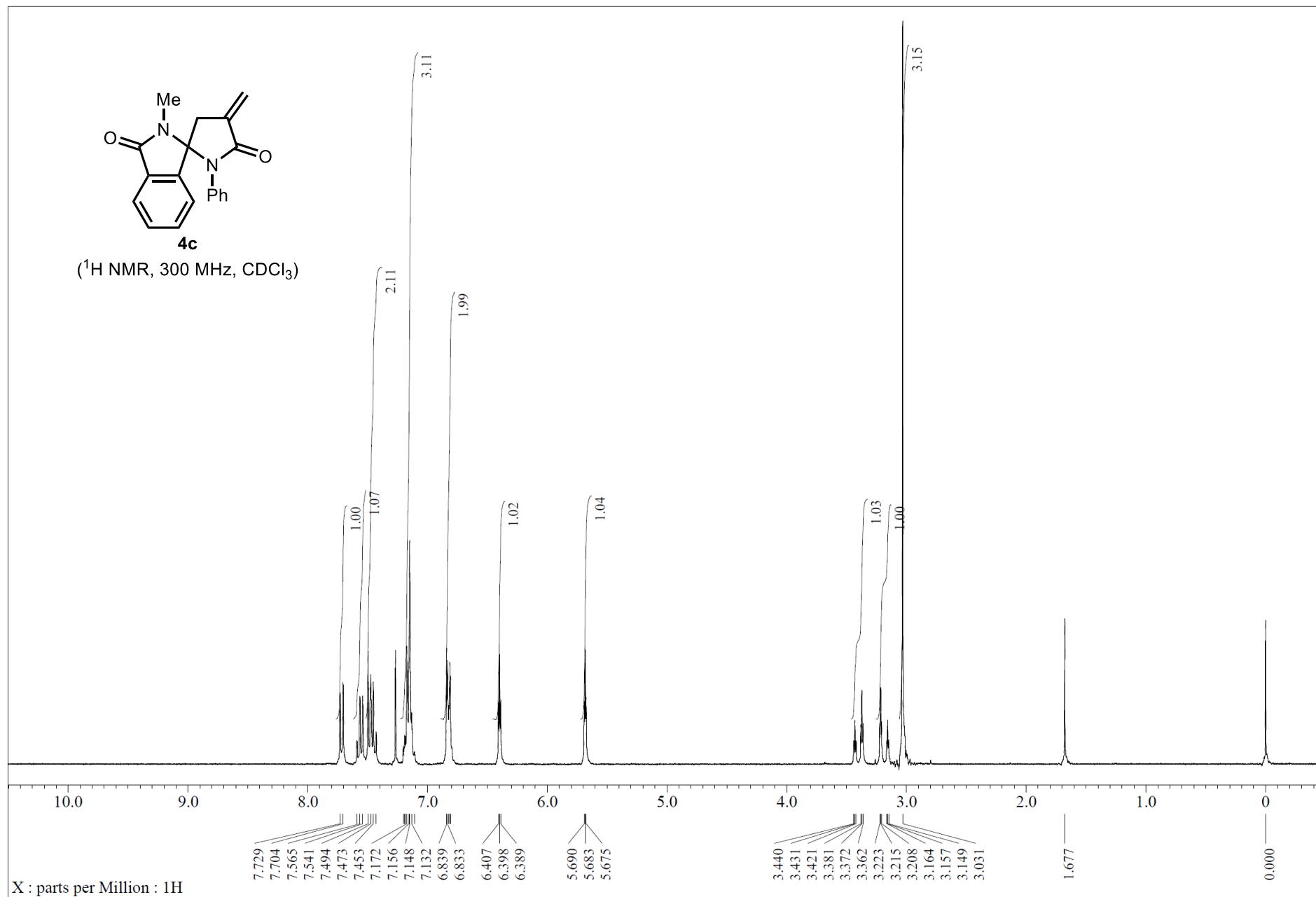

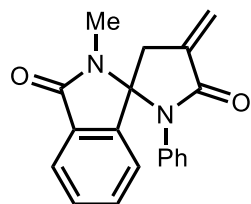

4c

(^{13}C NMR, 75 MHz, CDCl_3)

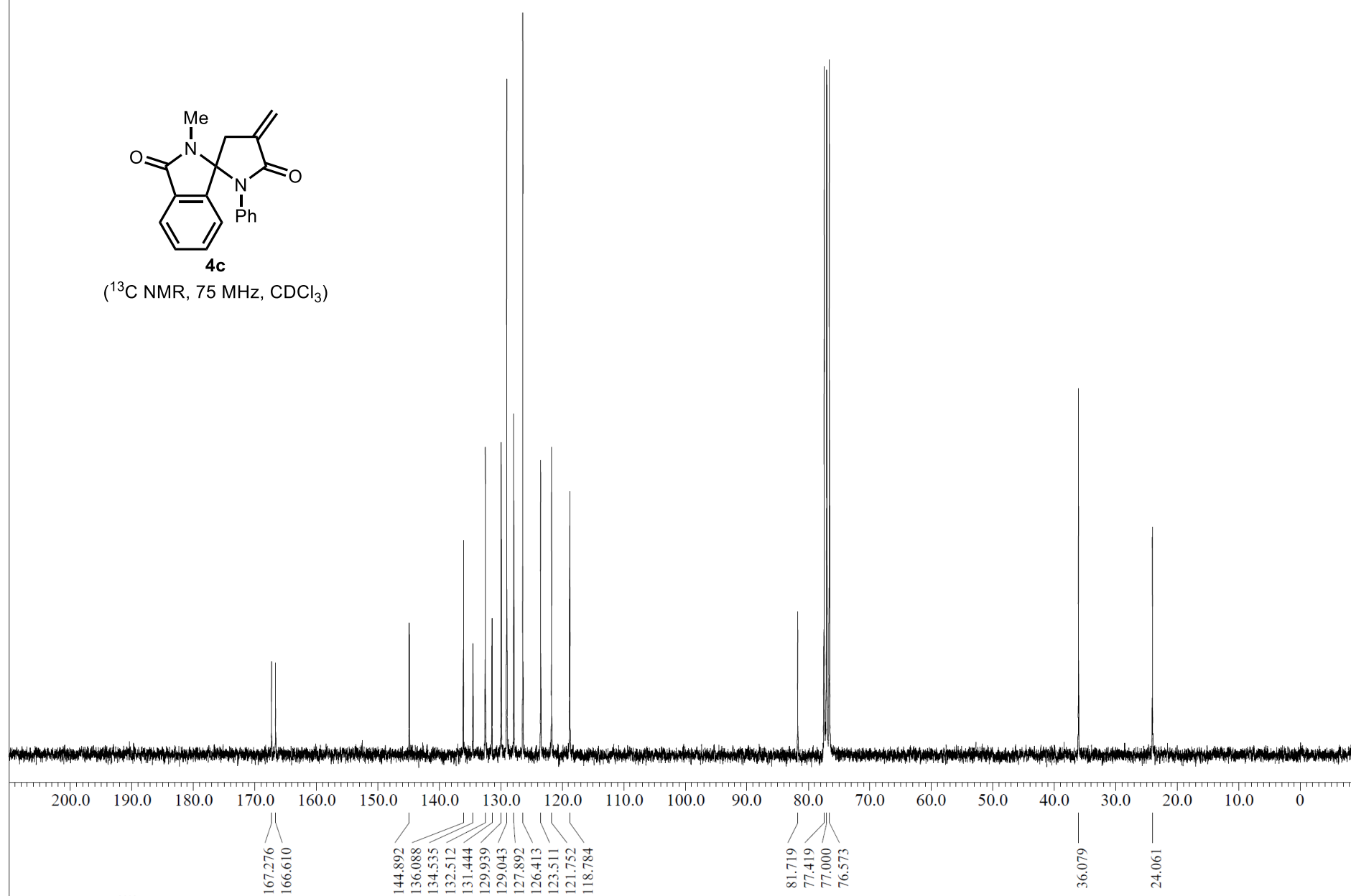

X : parts per Million : ^{13}C

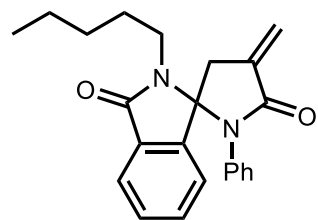

4d
(¹H NMR, 300 MHz, CDCl₃)

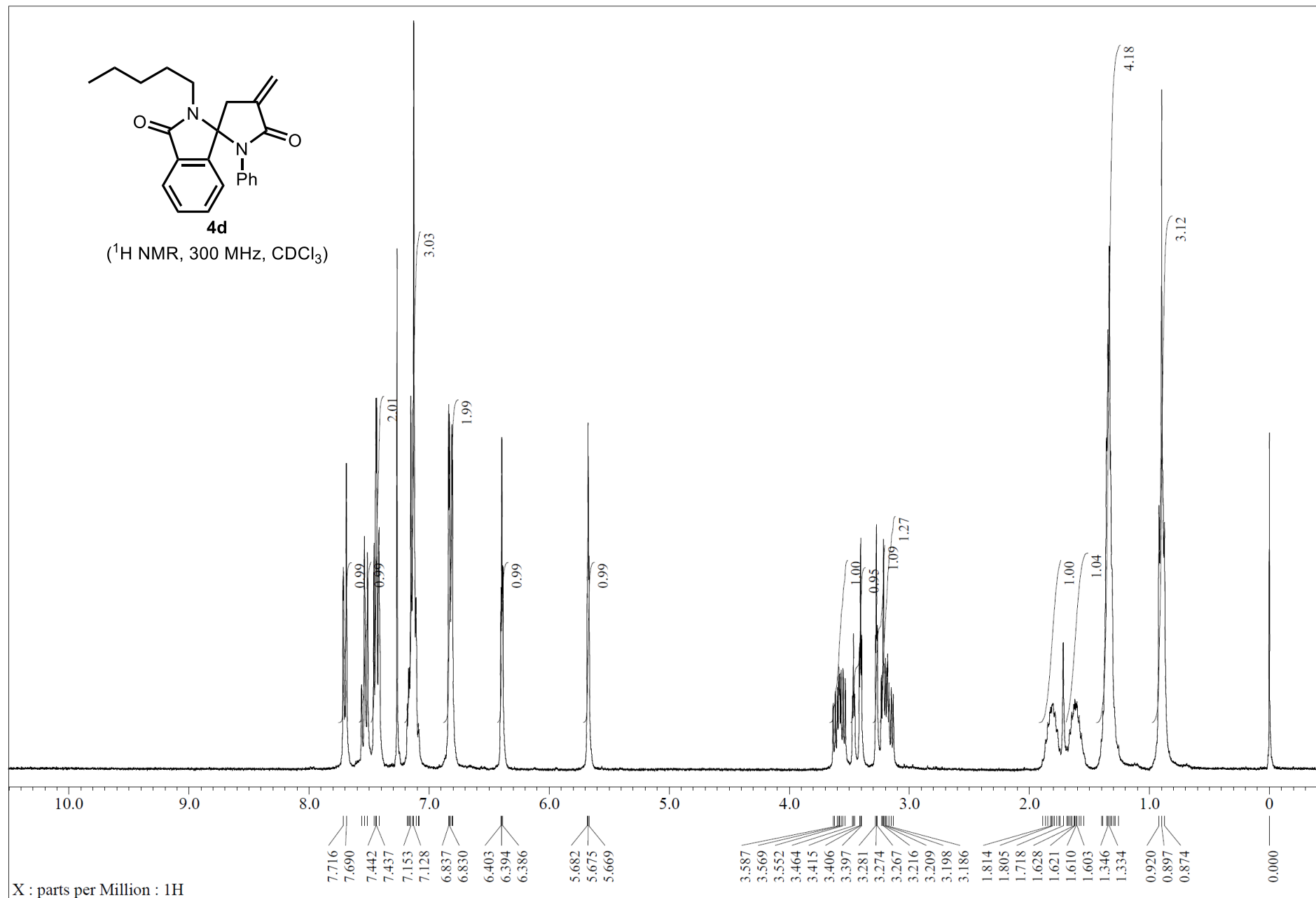

X : parts per Million : 1H

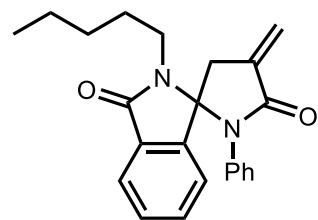

4d

(^{13}C NMR, 75 MHz, CDCl_3)

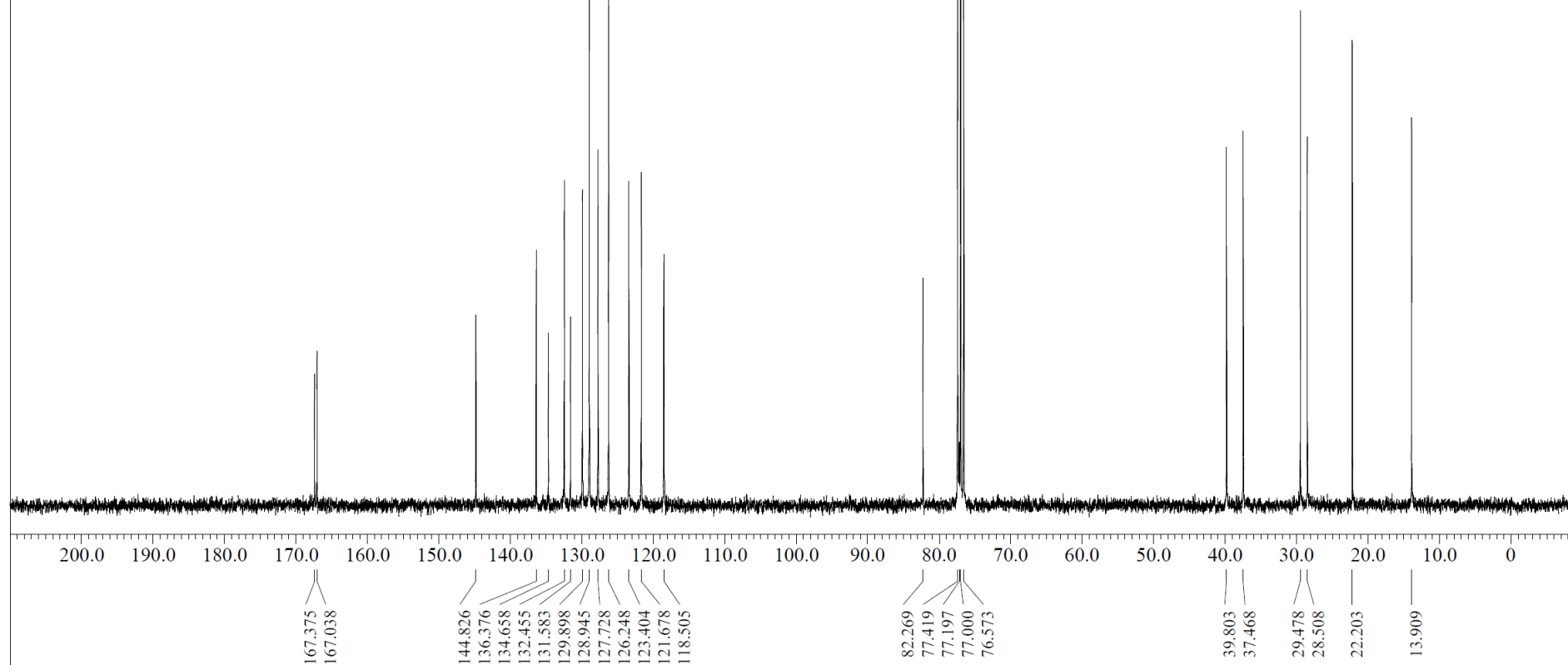

X : parts per Million : ^{13}C

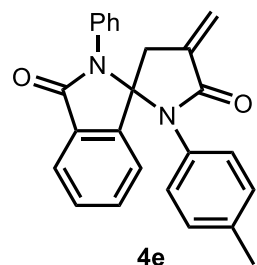

(^1H NMR, 300 MHz, CDCl_3)

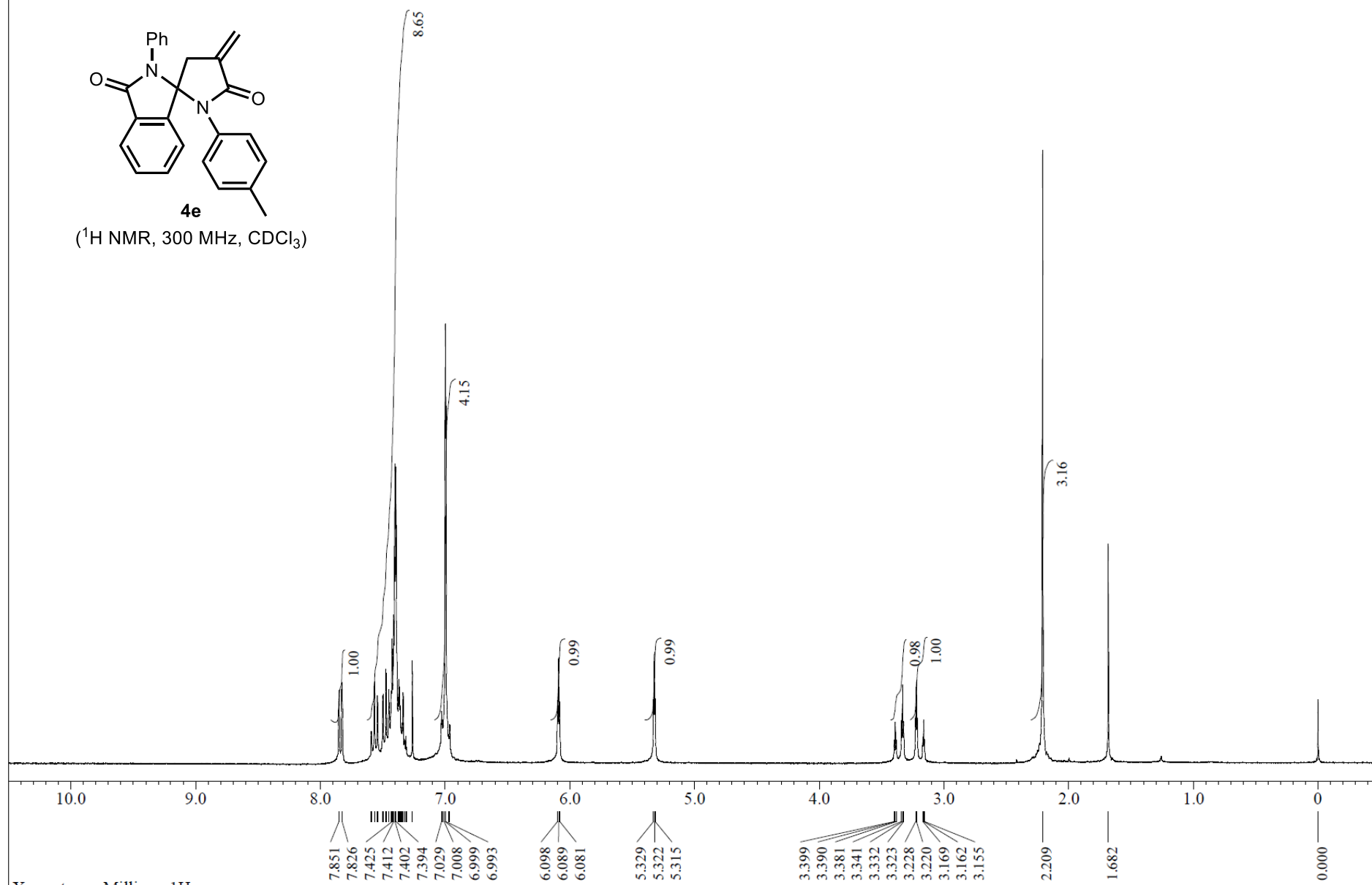

X : parts per Million : ^1H

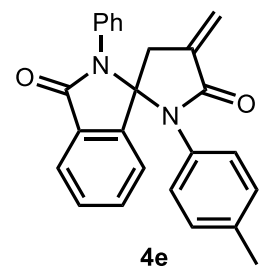

(^{13}C NMR, 75 MHz, CDCl_3)

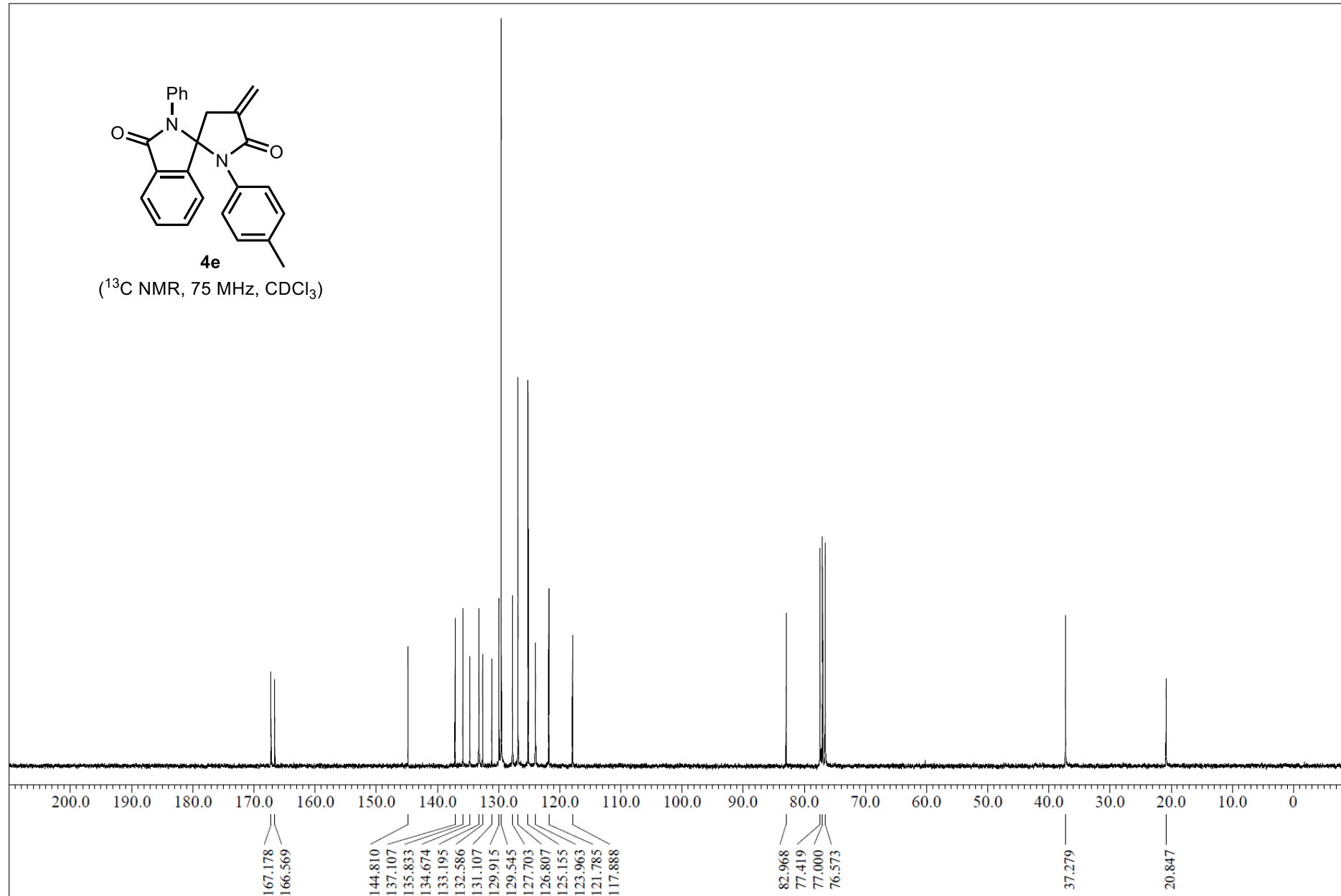

X : parts per Million : ^{13}C

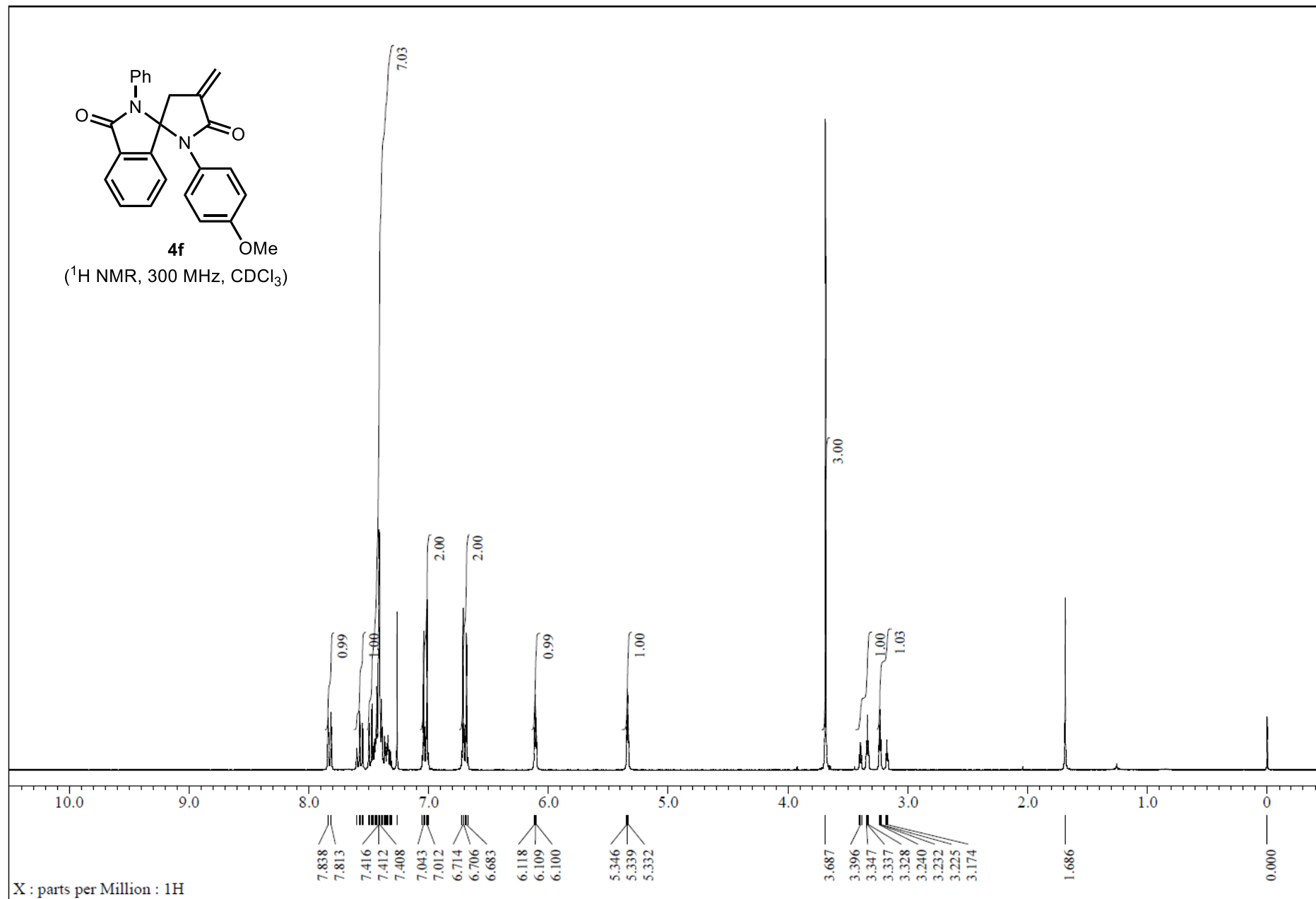

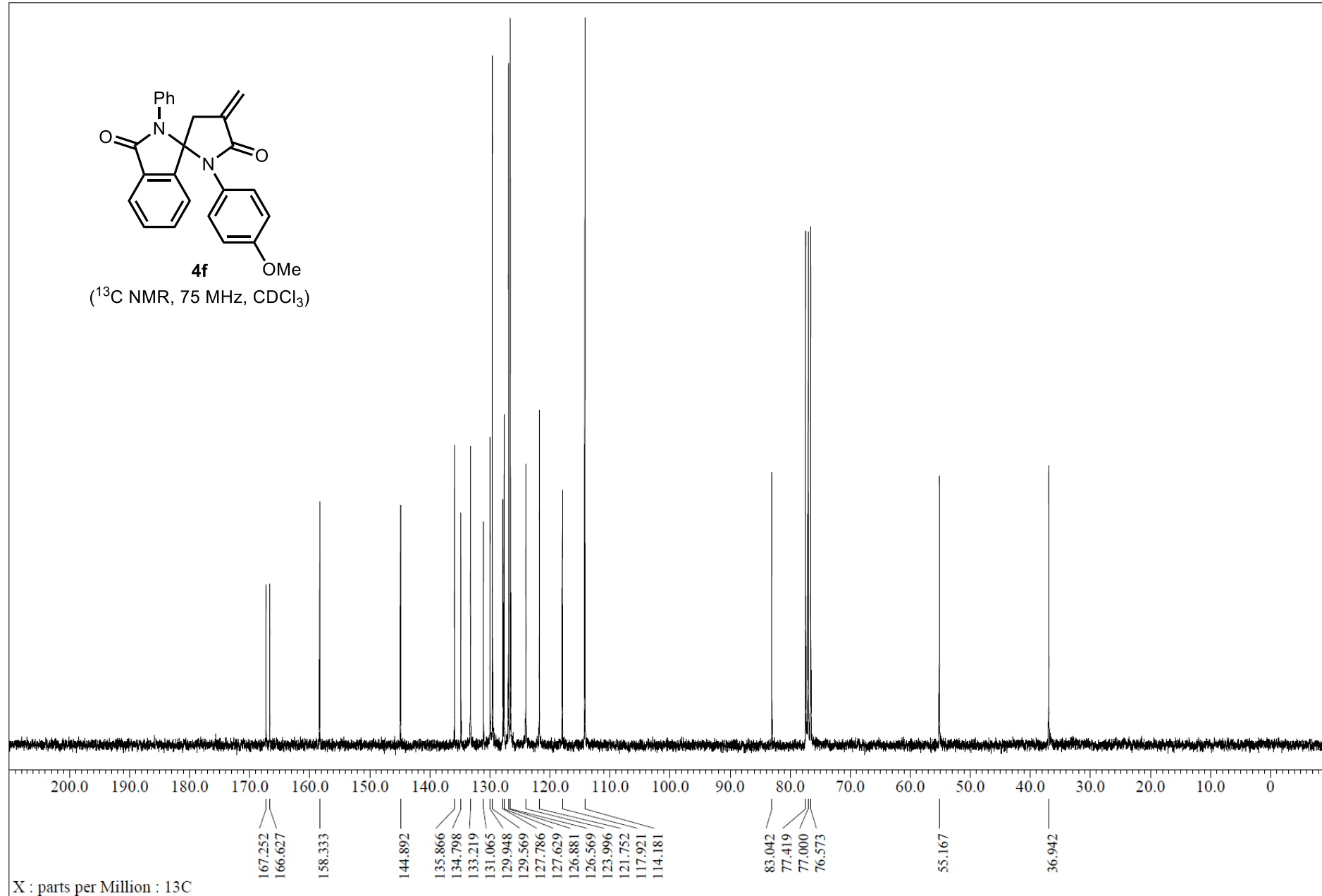
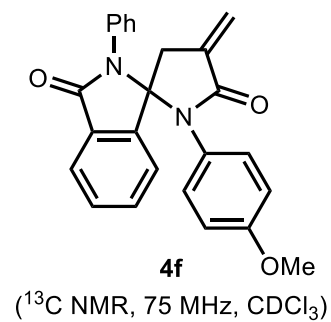

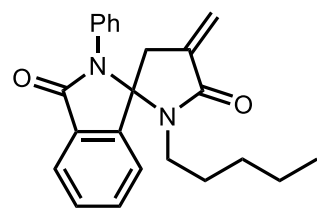

4g

(^1H NMR, 300 MHz, CDCl_3)

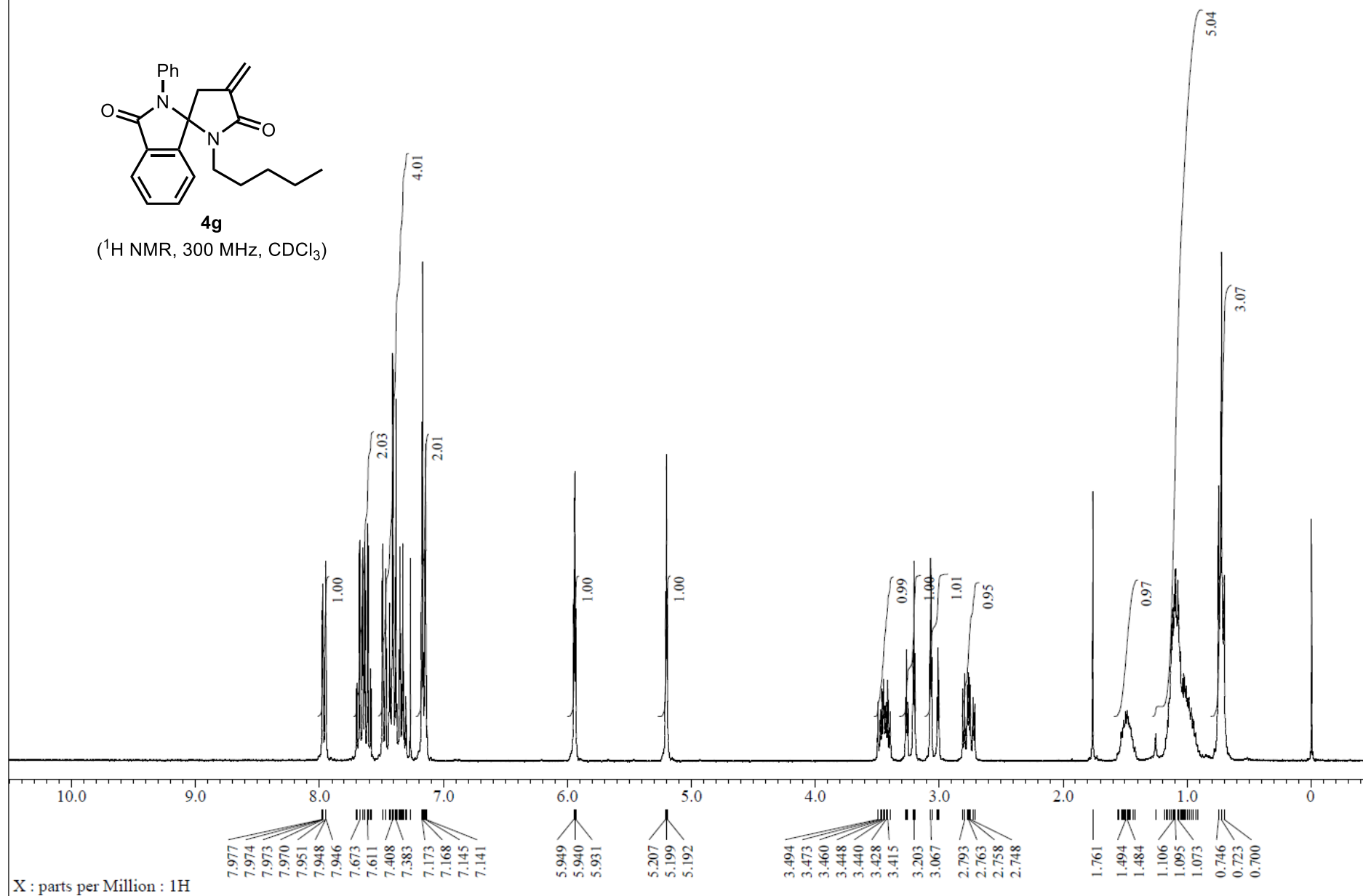

X : parts per Million : ^1H

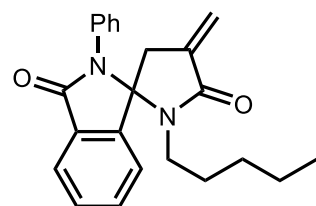

4g

(^{13}C NMR, 75 MHz, CDCl_3)

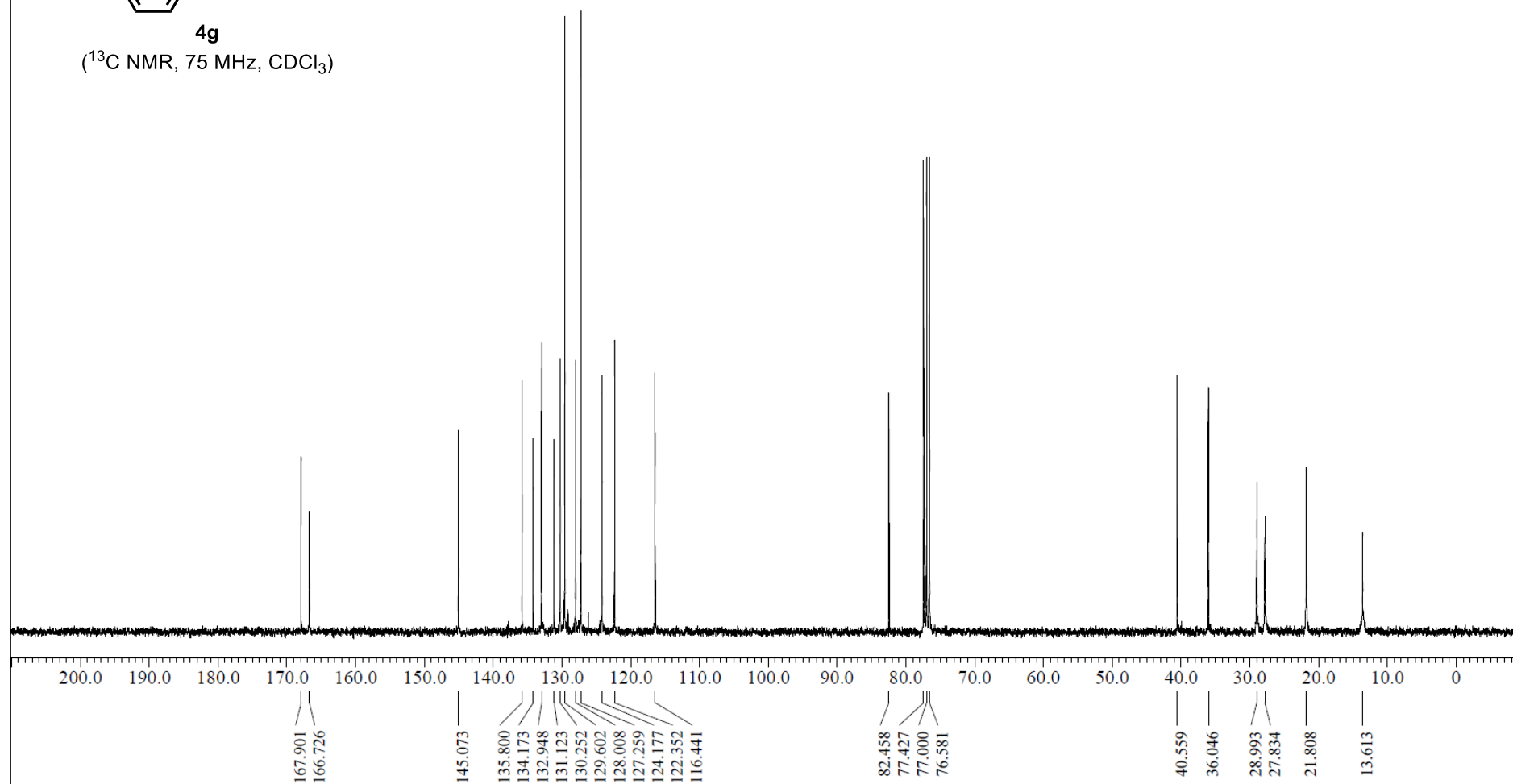

X : parts per Million : ^{13}C

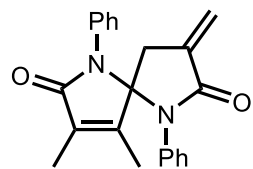

4h

(^1H NMR, 300 MHz, CDCl_3)

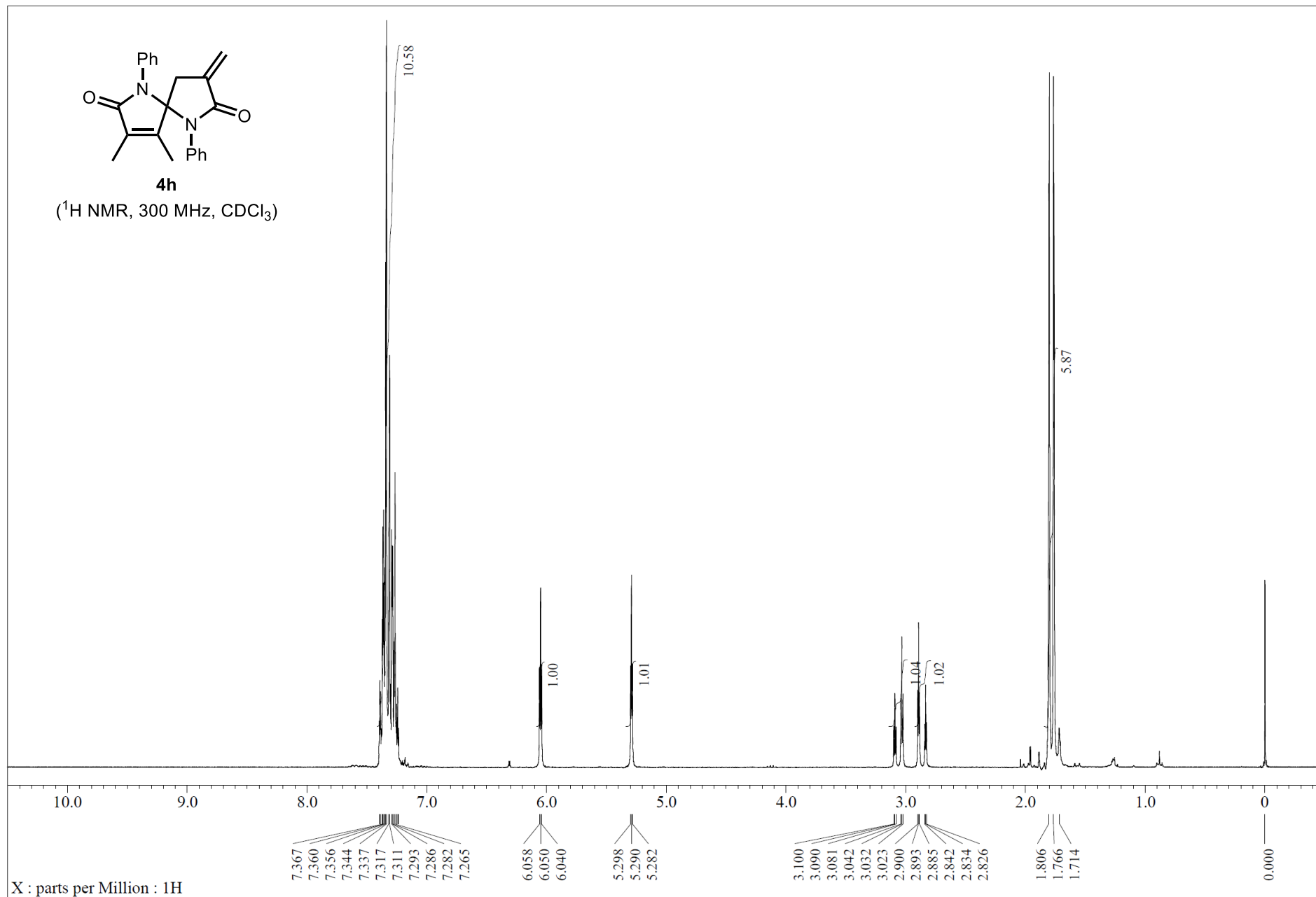

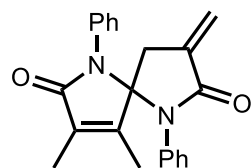

4h

(^{13}C NMR, 75 MHz, CDCl_3)

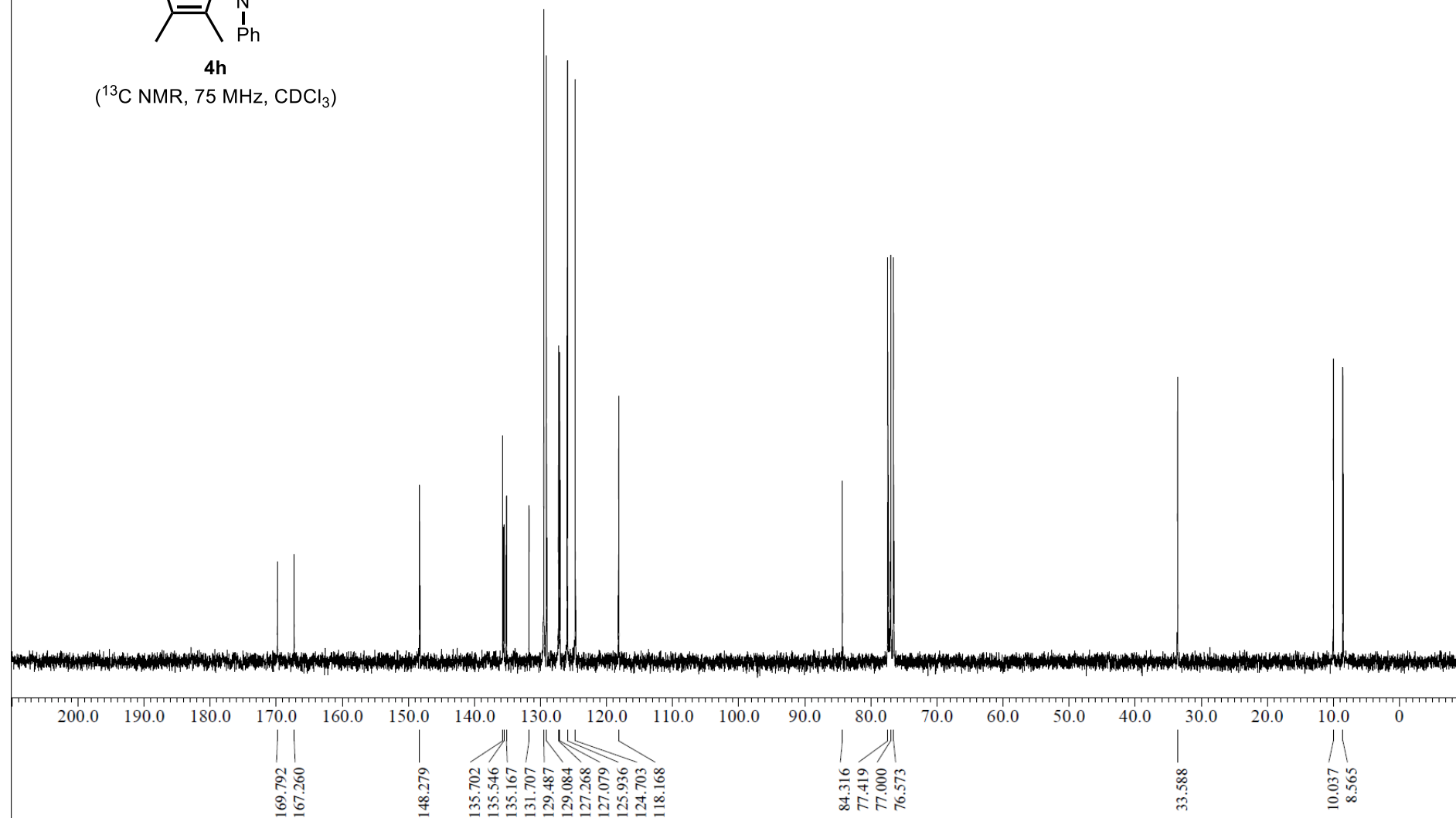

X : parts per Million : ^{13}C

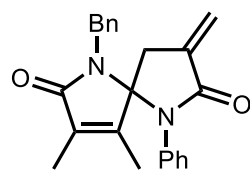

4i

(¹H NMR, 300 MHz, CDCl₃)

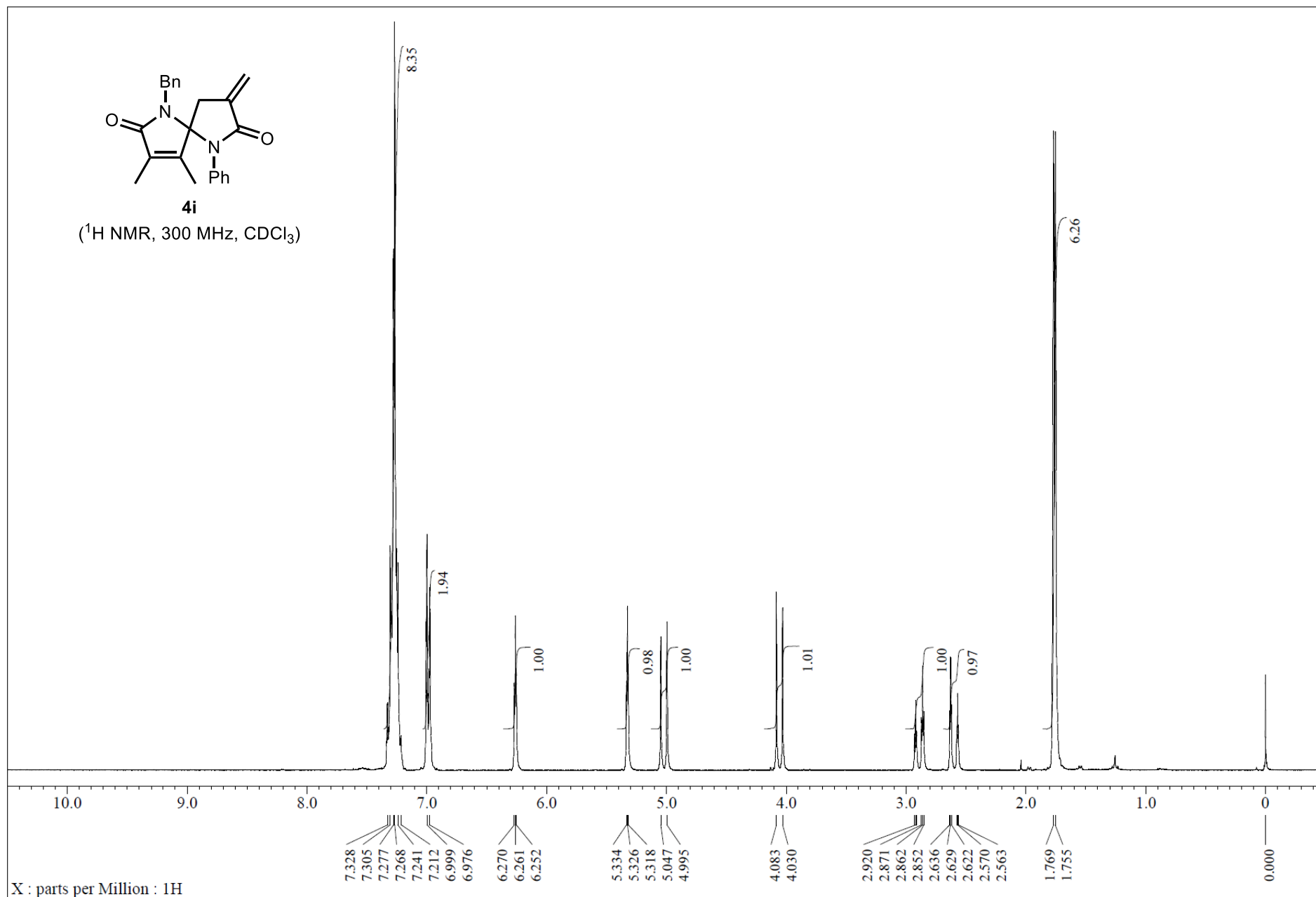

X : parts per Million : 1H

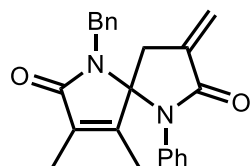

4i

(^{13}C NMR, 75 MHz, CDCl_3)

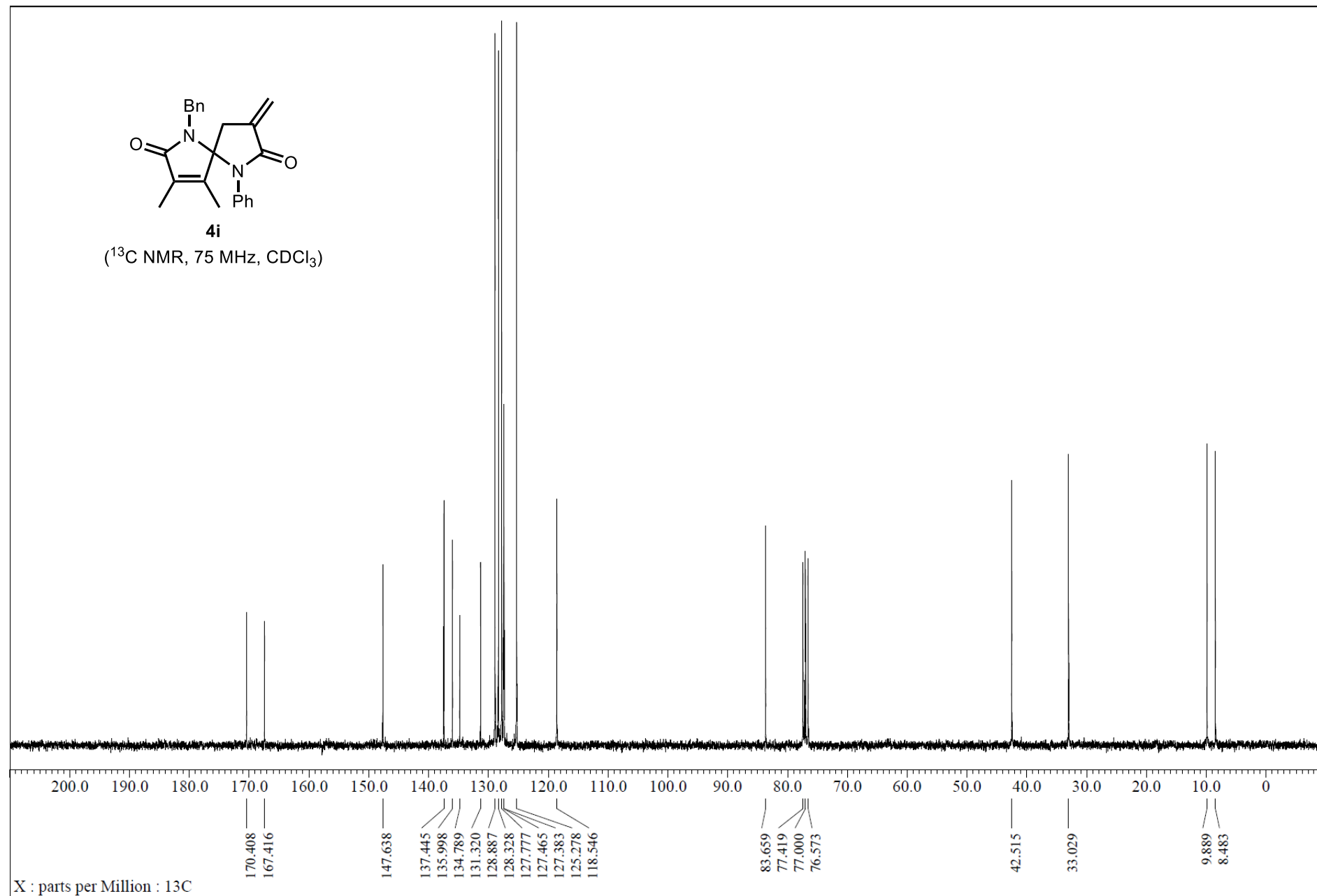

X : parts per Million : ^{13}C

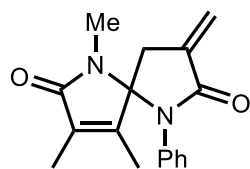

4j

(^1H NMR, 300 MHz, CDCl_3)

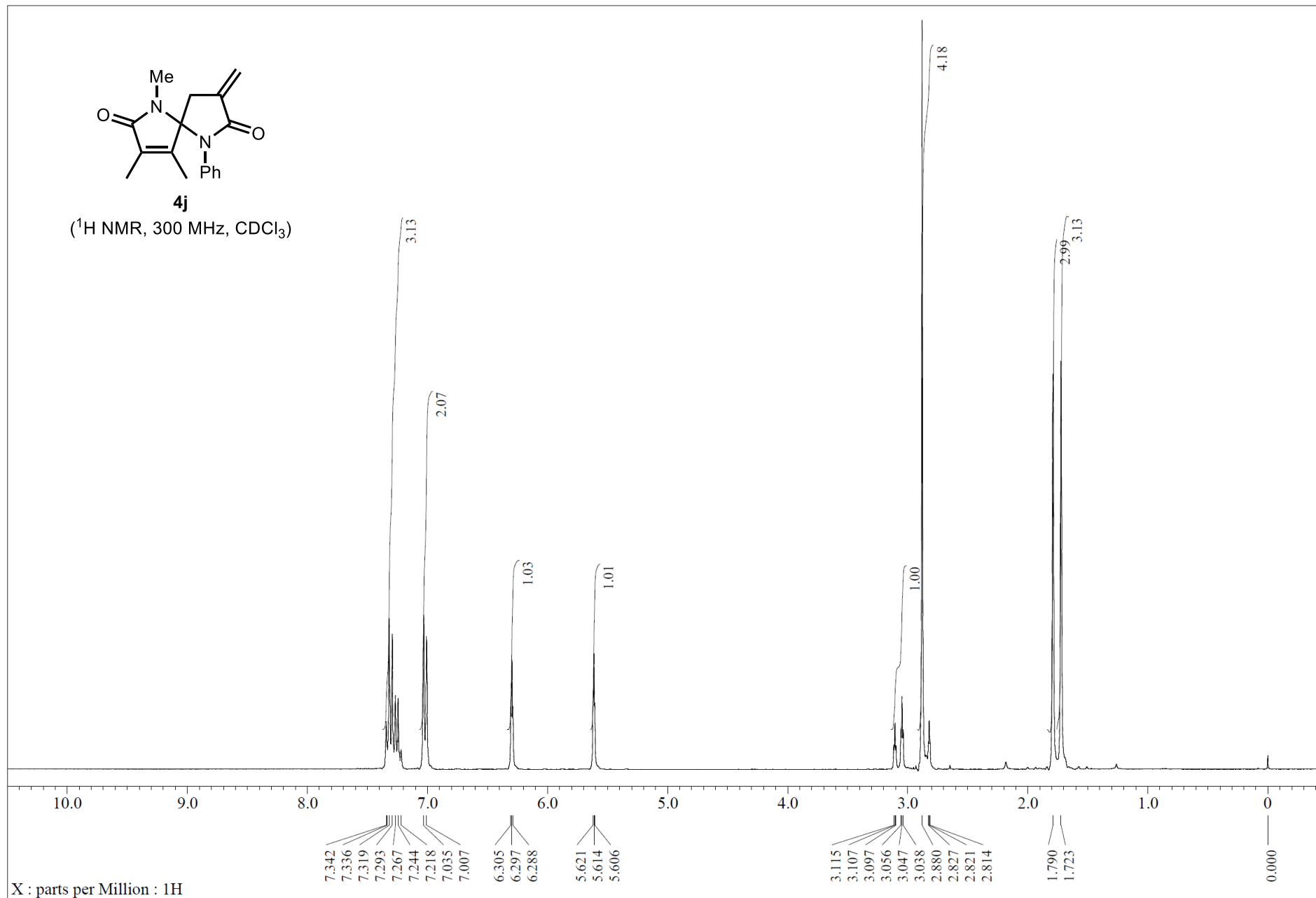

X : parts per Million : ^1H

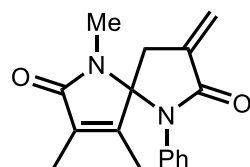

4j

(^{13}C NMR, 75 MHz, CDCl_3)

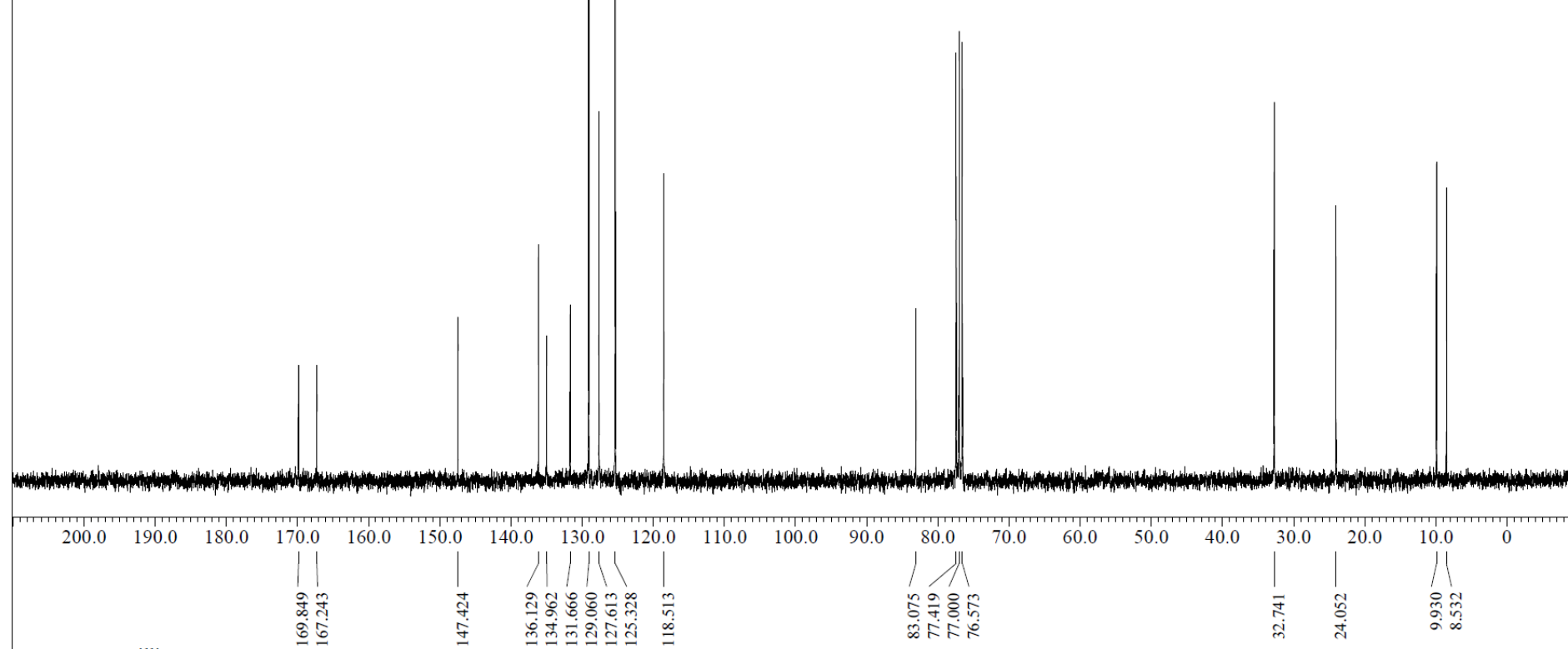

X : parts per Million : ^{13}C

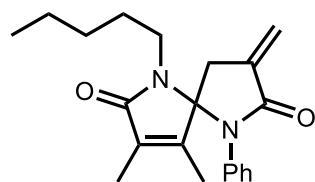

4k
 (¹H NMR, 300 MHz, CDCl₃)

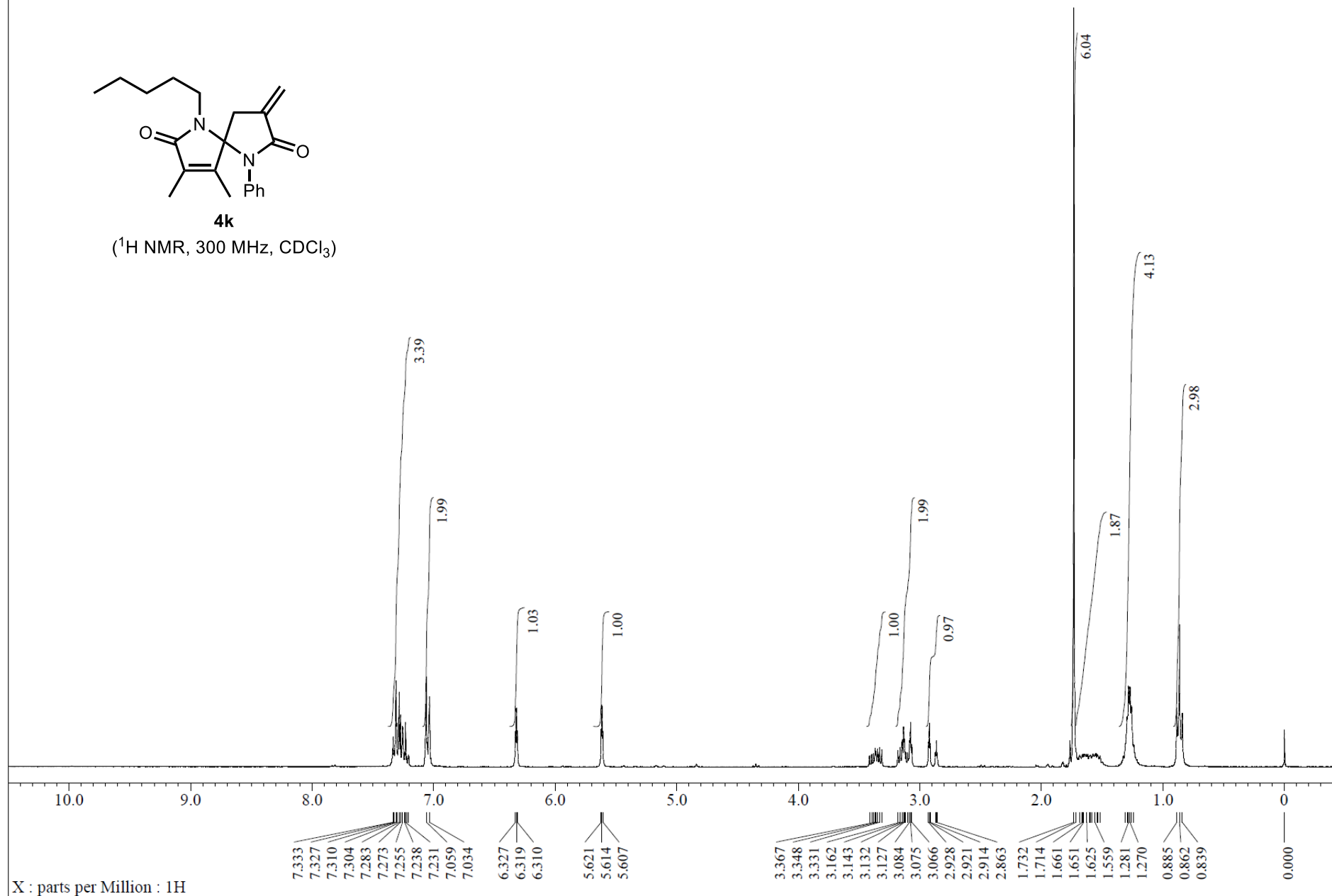

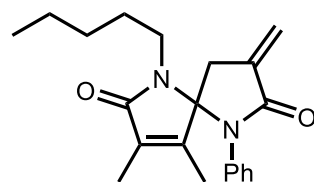

4k

(¹³C NMR, 75 MHz, CDCl₃)

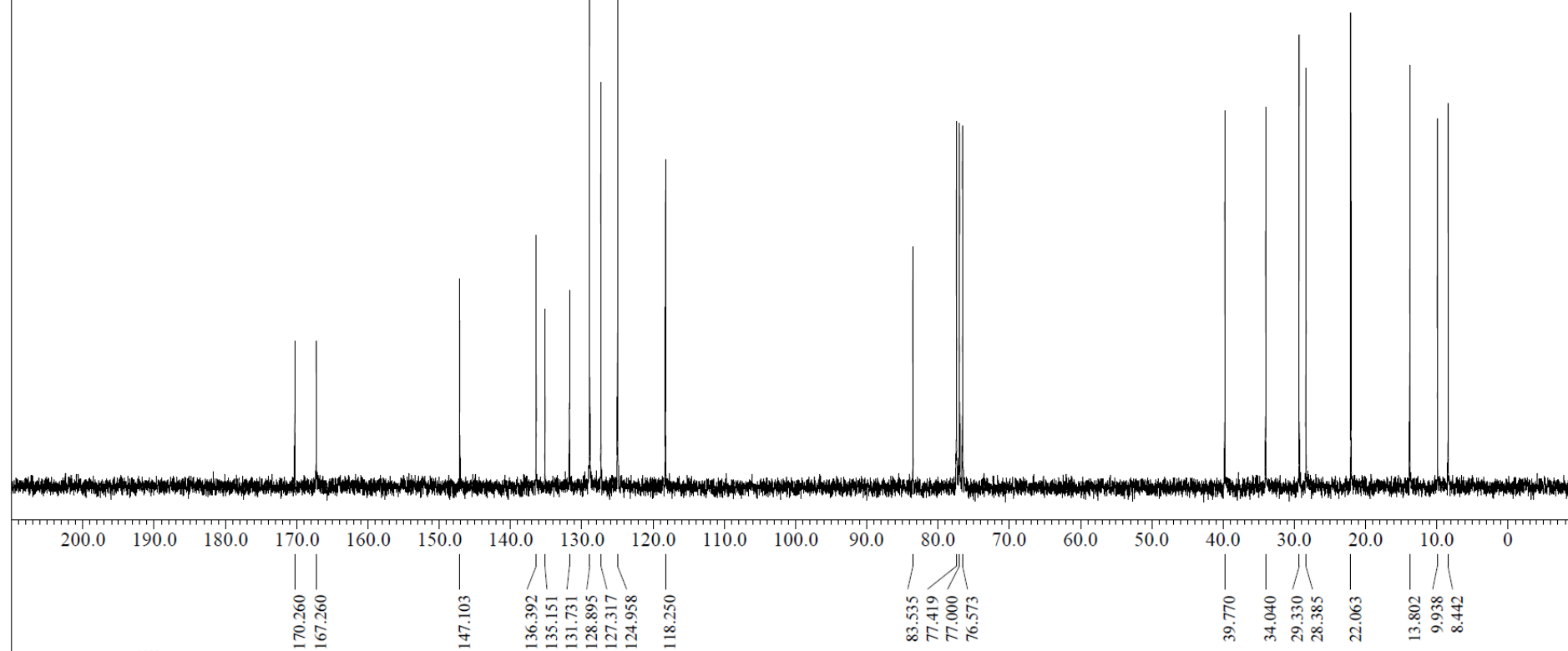

X : parts per Million : 13C

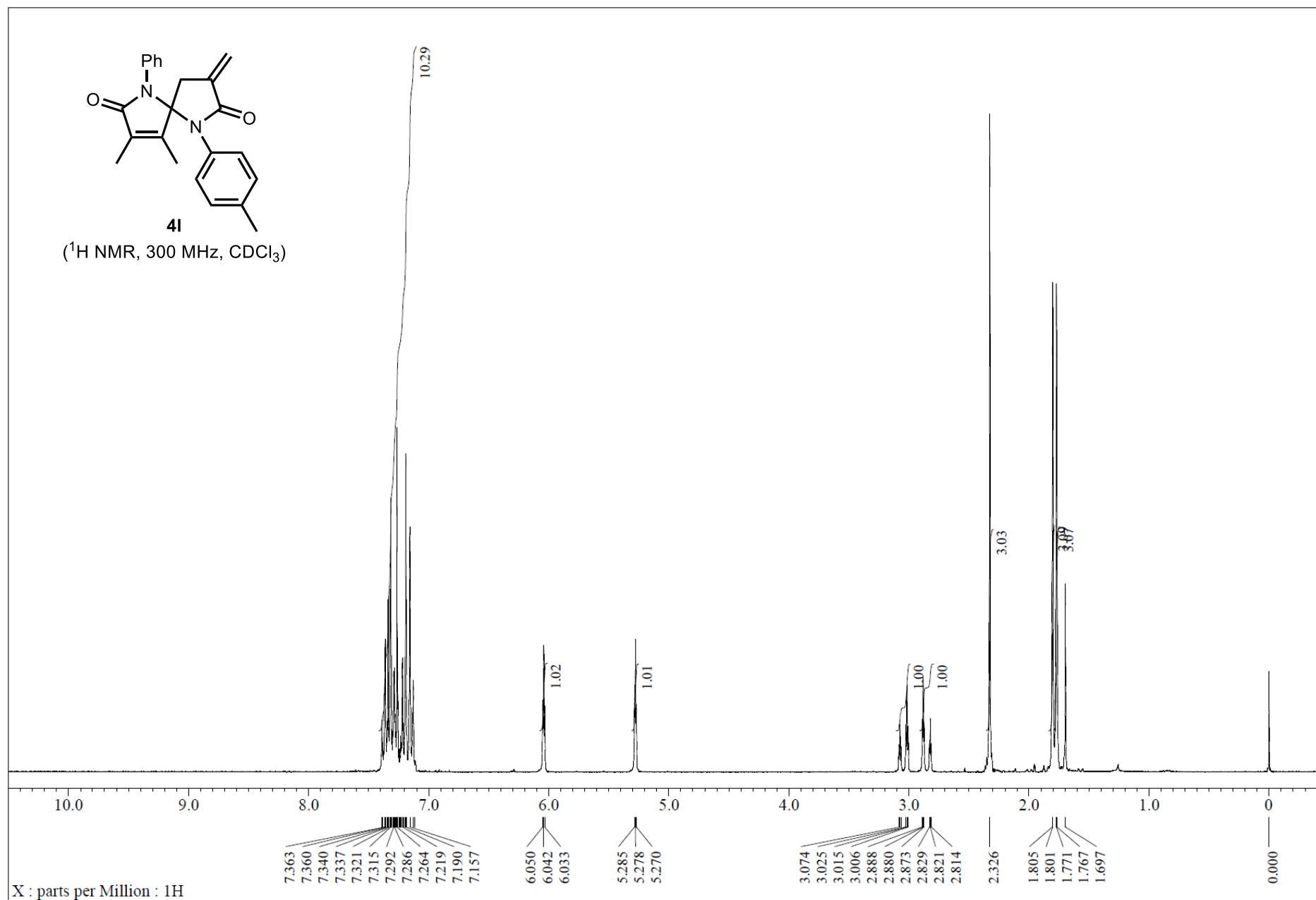

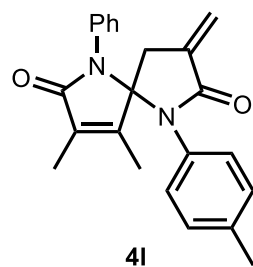

(^{13}C NMR, 75 MHz, CDCl_3)

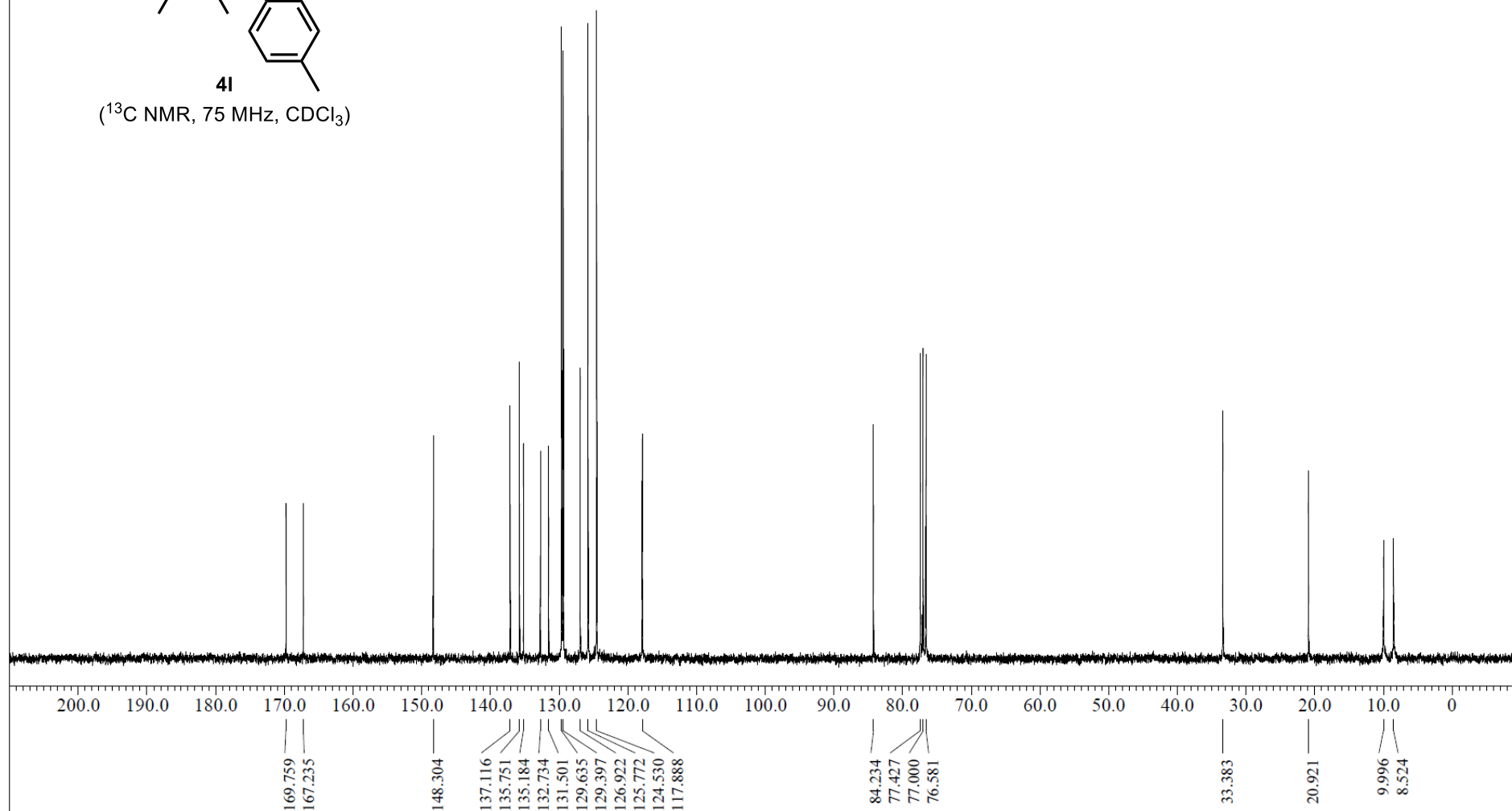

X : parts per Million : ^{13}C

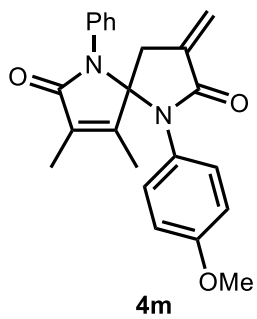

(¹H NMR, 300 MHz, CDCl₃)

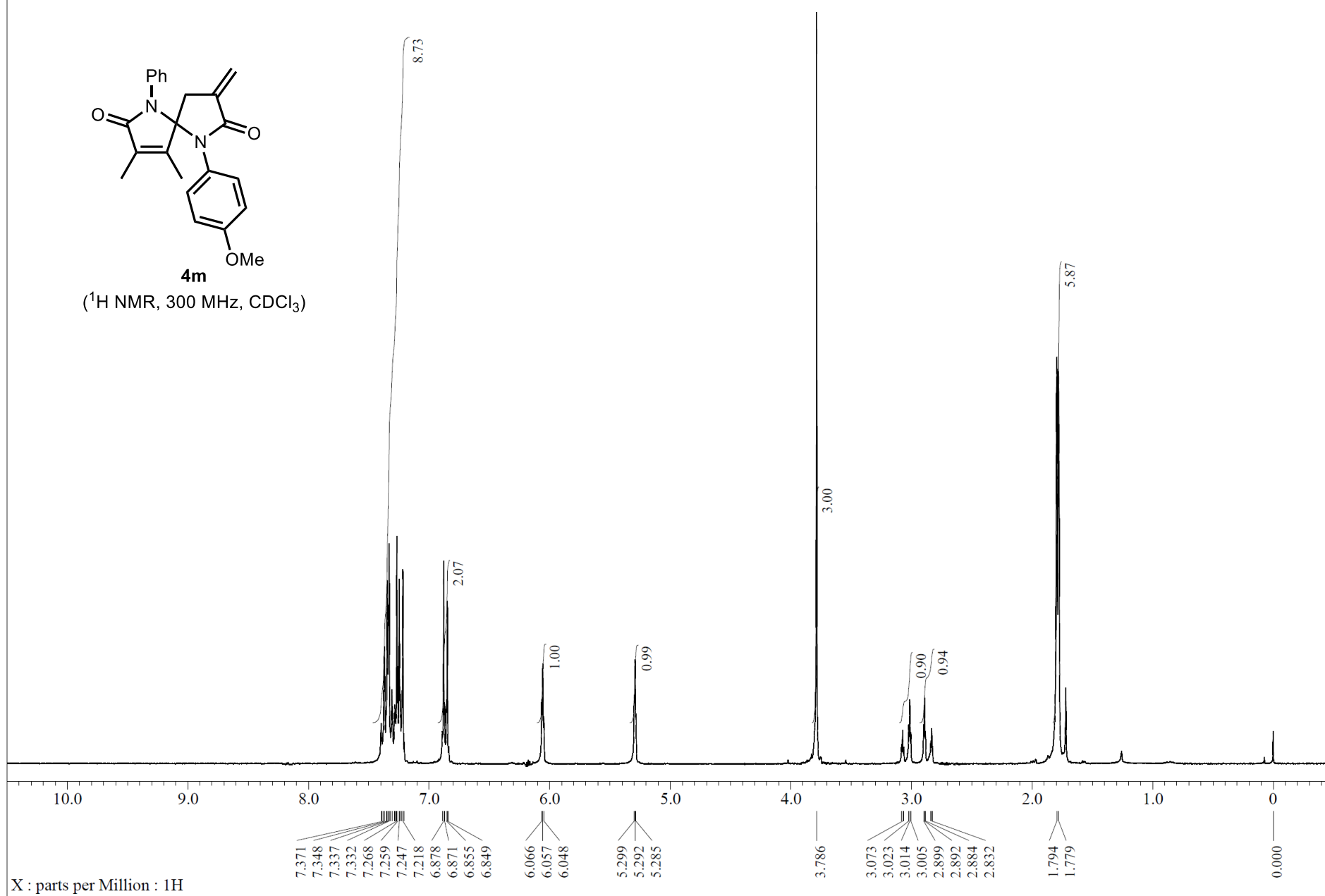

X : parts per Million : 1H

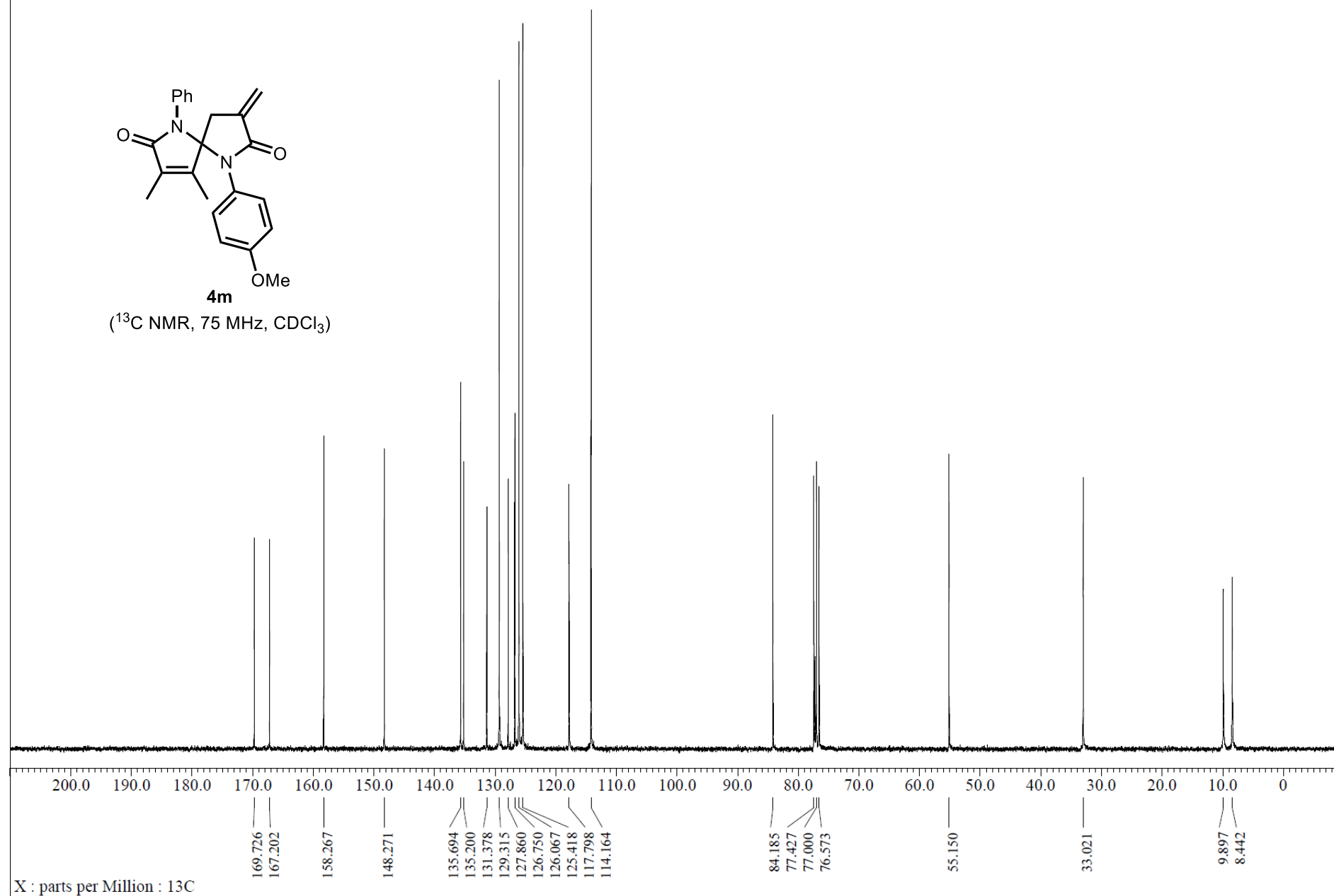
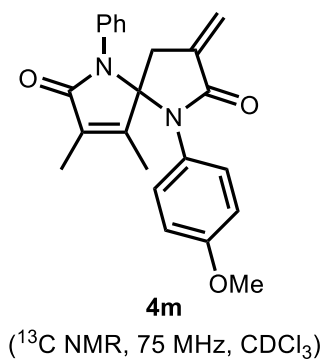

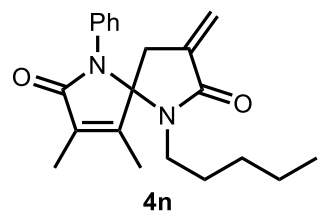

(¹H NMR, 300 MHz, CDCl₃)

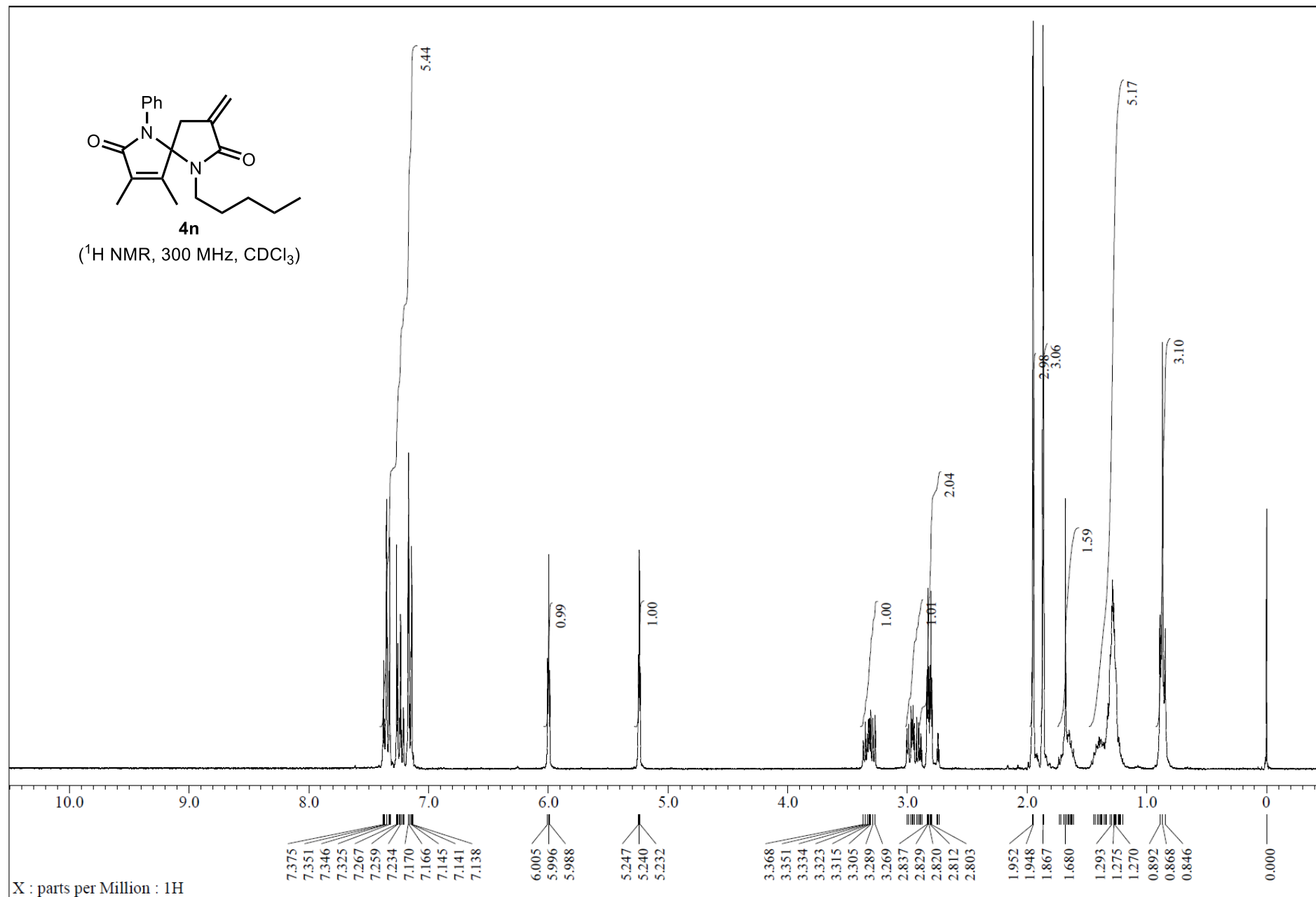

X : parts per Million : 1H

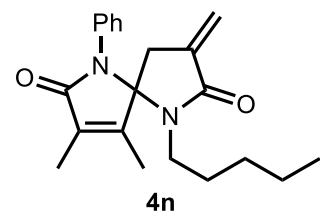

(^{13}C NMR, 75 MHz, CDCl_3)

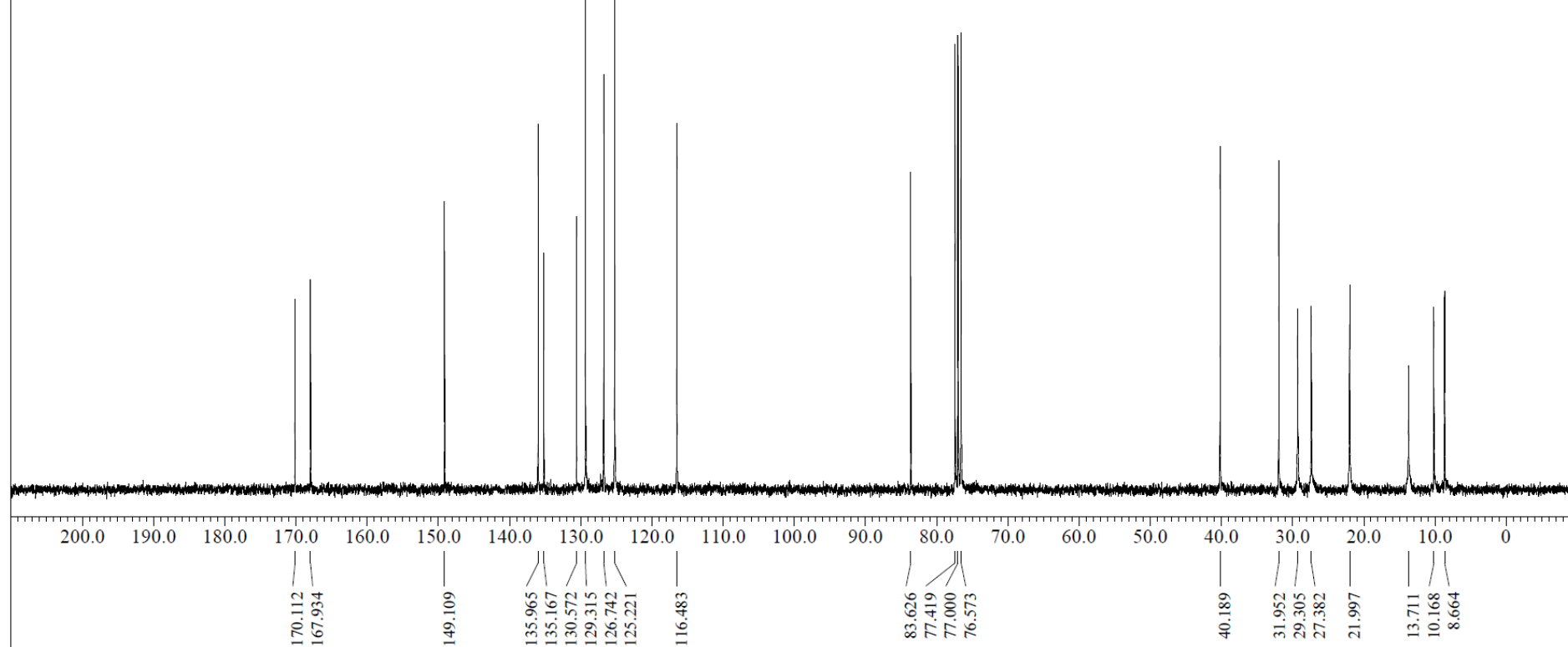

X : parts per Million : ^{13}C

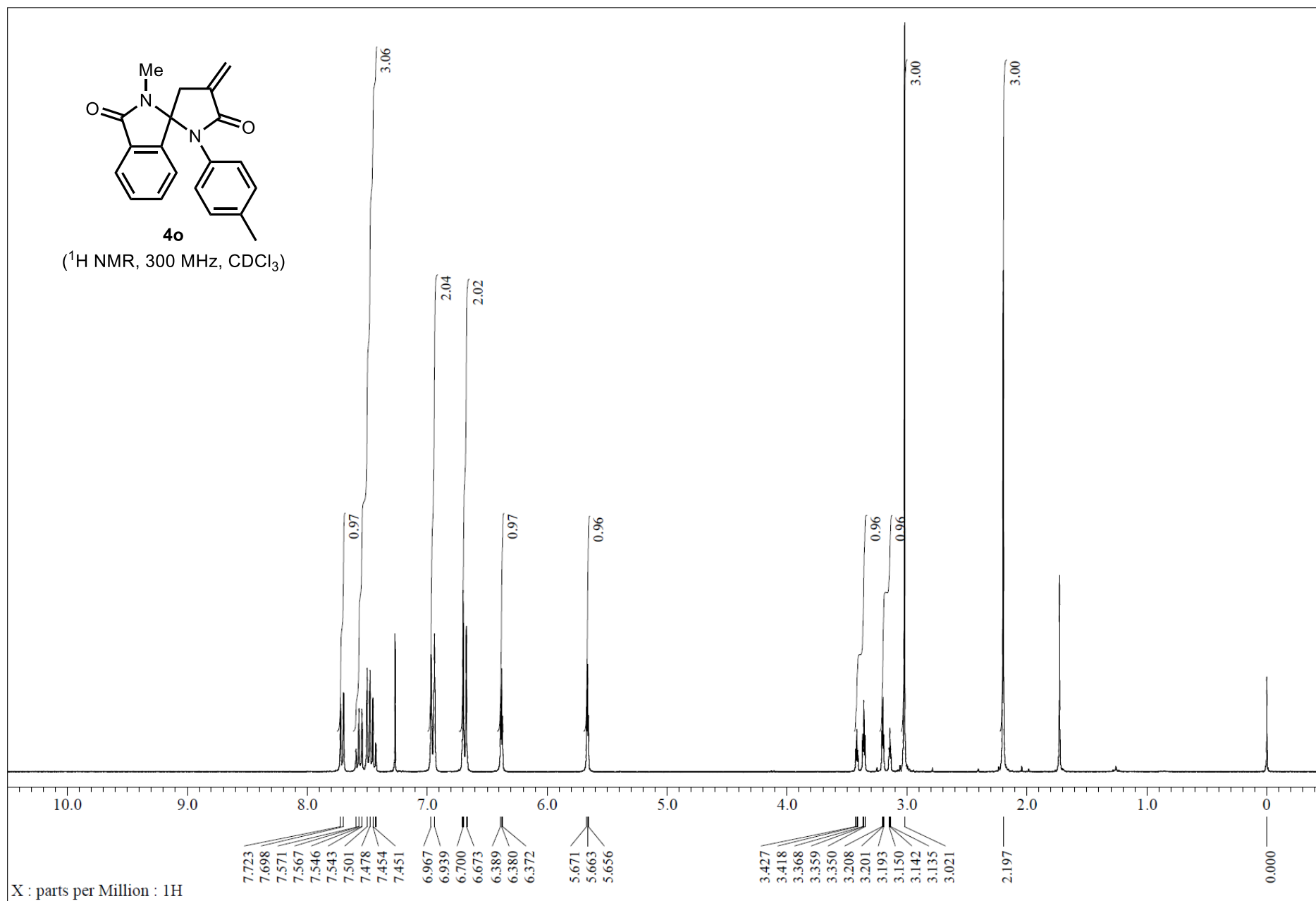

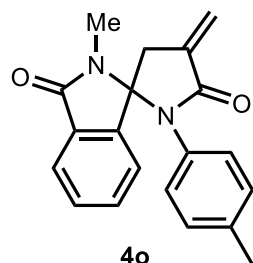

(^{13}C NMR, 75 MHz, CDCl_3)

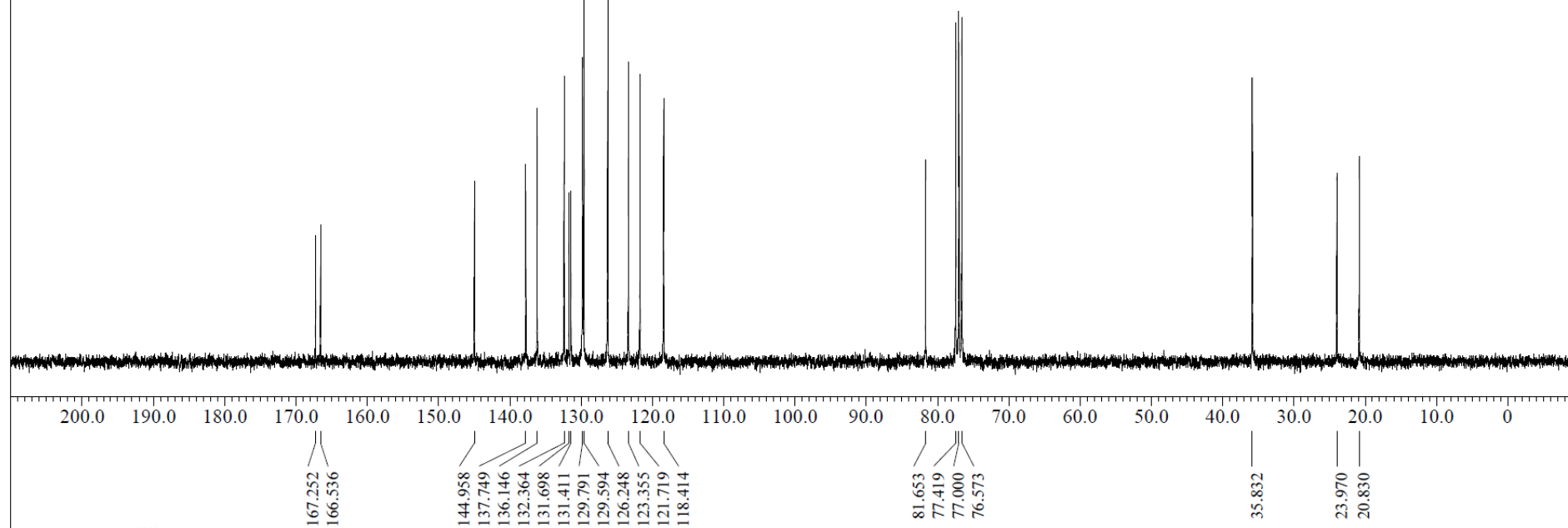

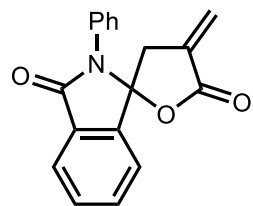

5a

(¹H NMR, 300 MHz, CDCl₃)

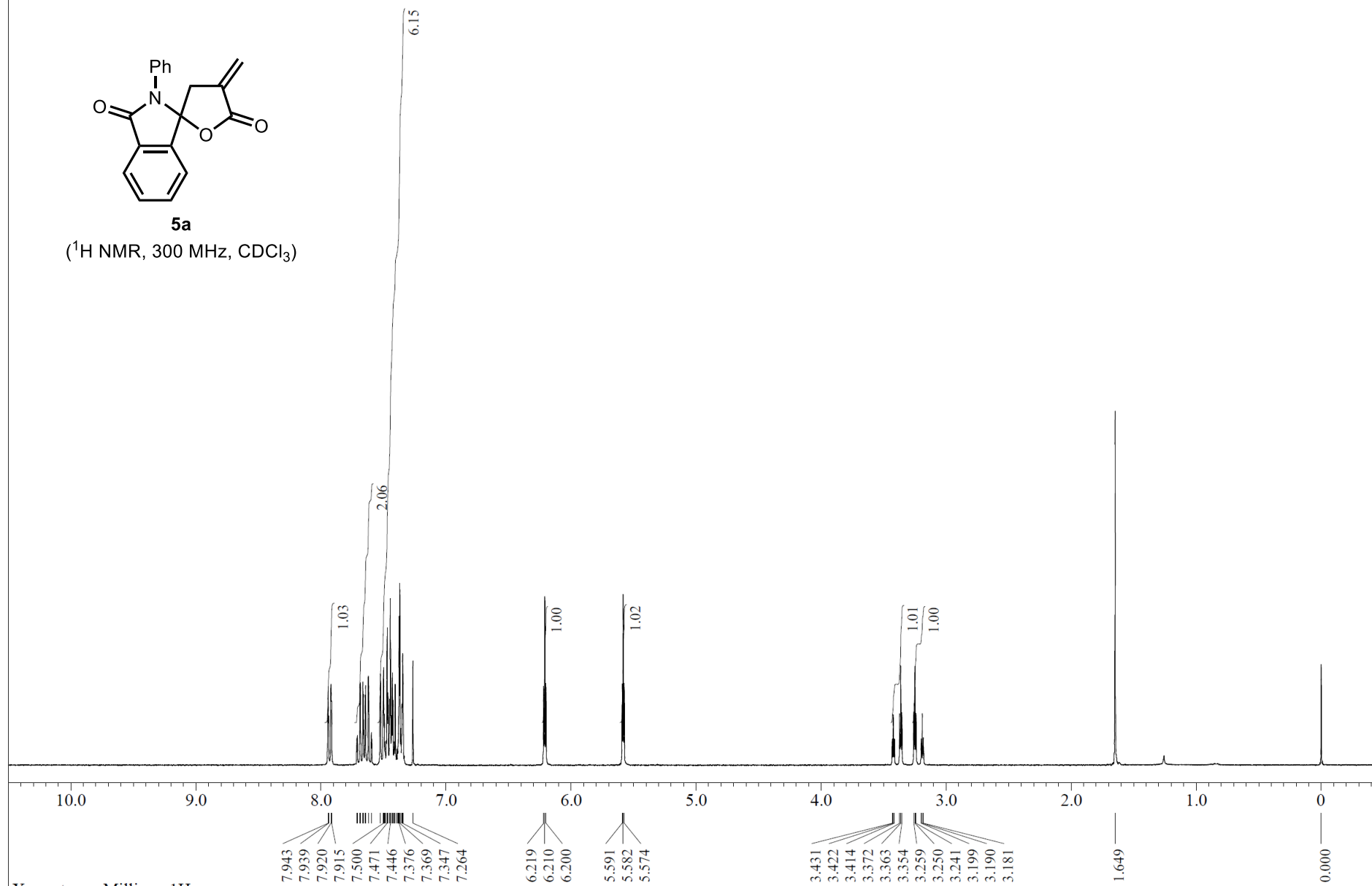

X : parts per Million : 1H

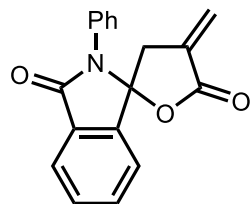

5a

(^{13}C NMR, 75 MHz, CDCl_3)

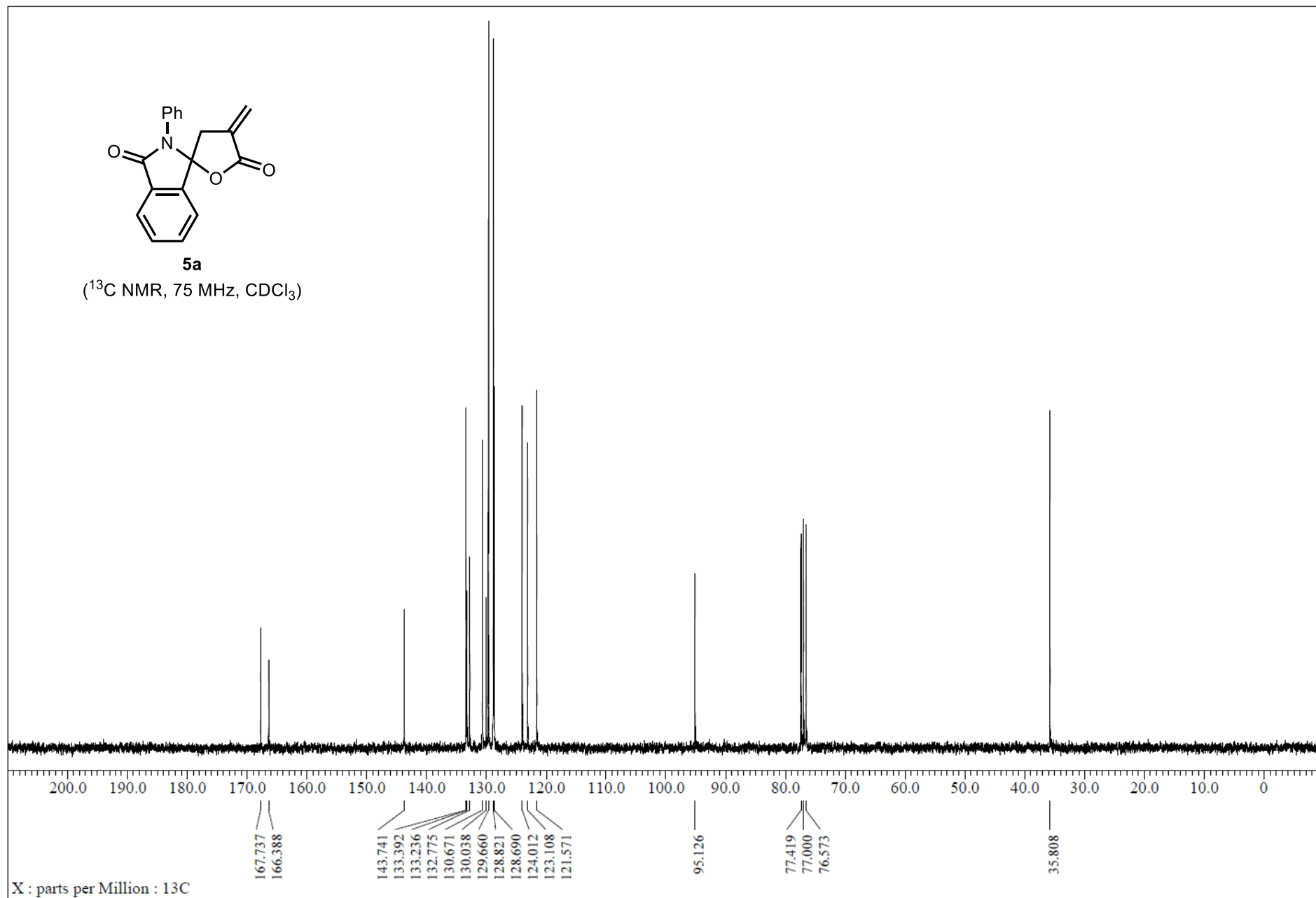

X : parts per Million : ^{13}C

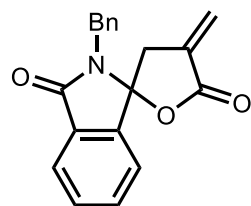

5b

(^1H NMR, 300 MHz, CDCl_3)

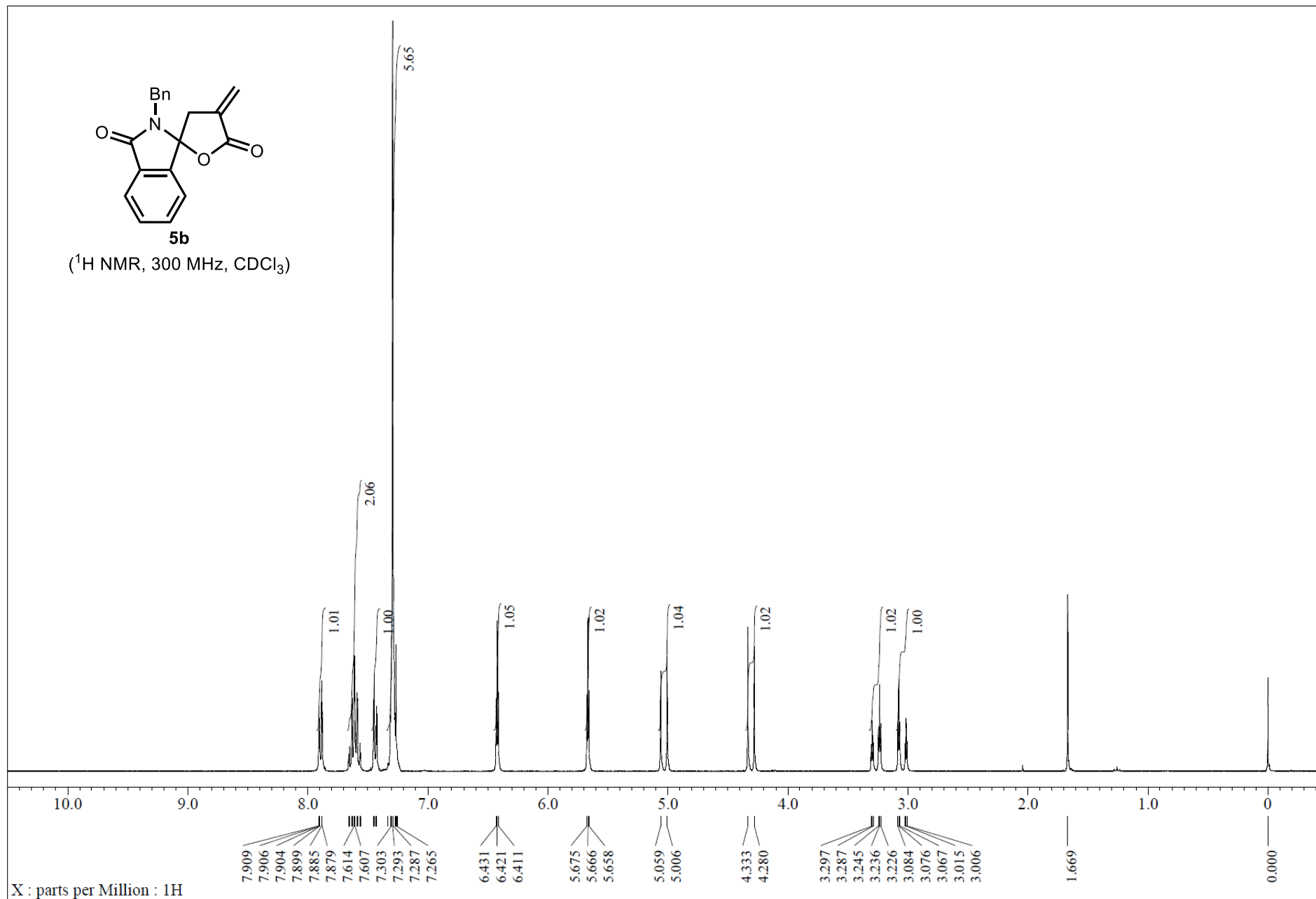

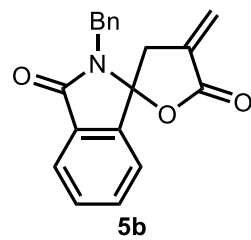

(^{13}C NMR, 75 MHz, CDCl_3)

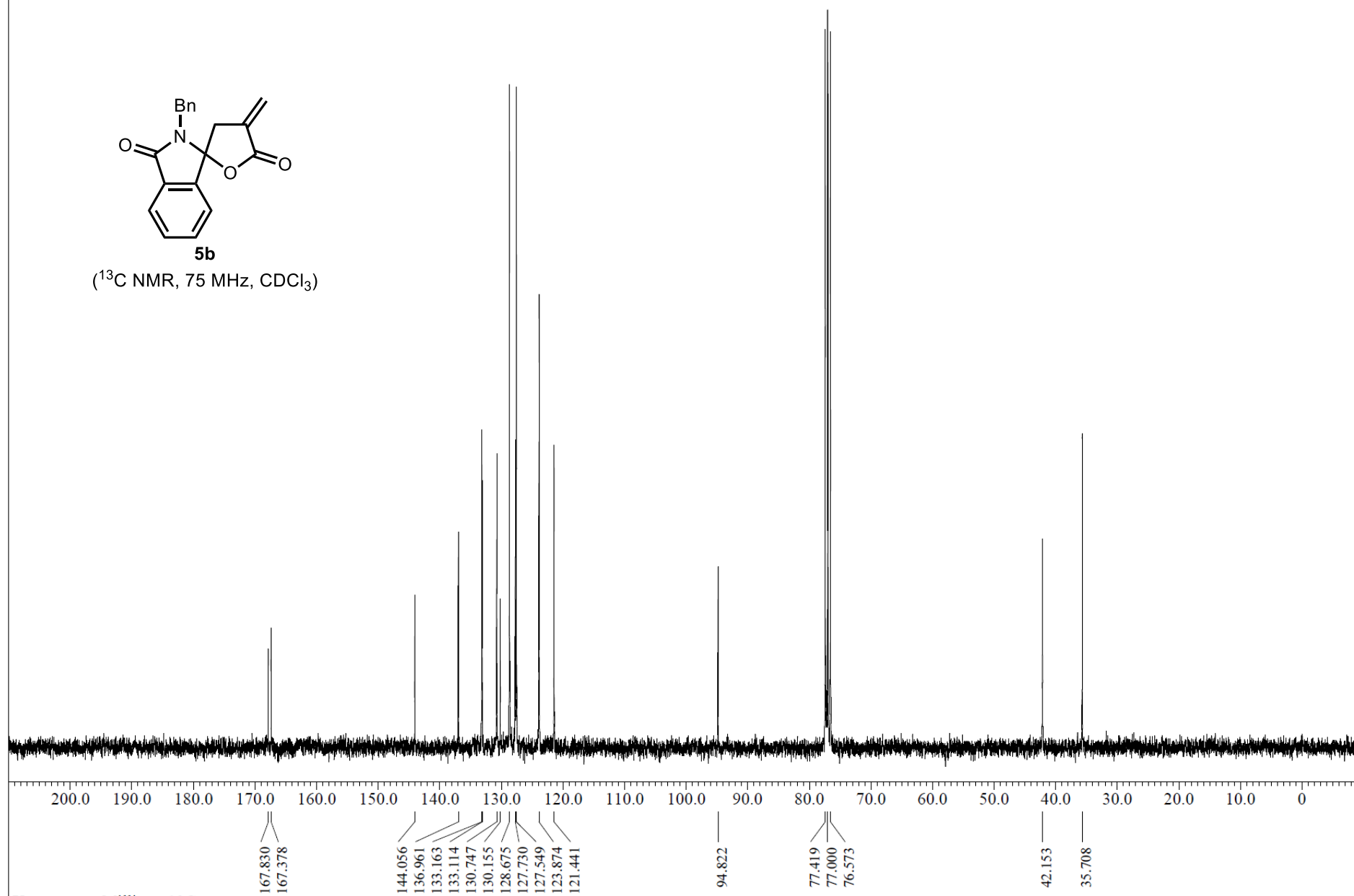

X : parts per Million : ^{13}C

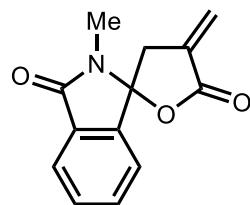

5c

(^1H NMR, 300 MHz, CDCl_3)

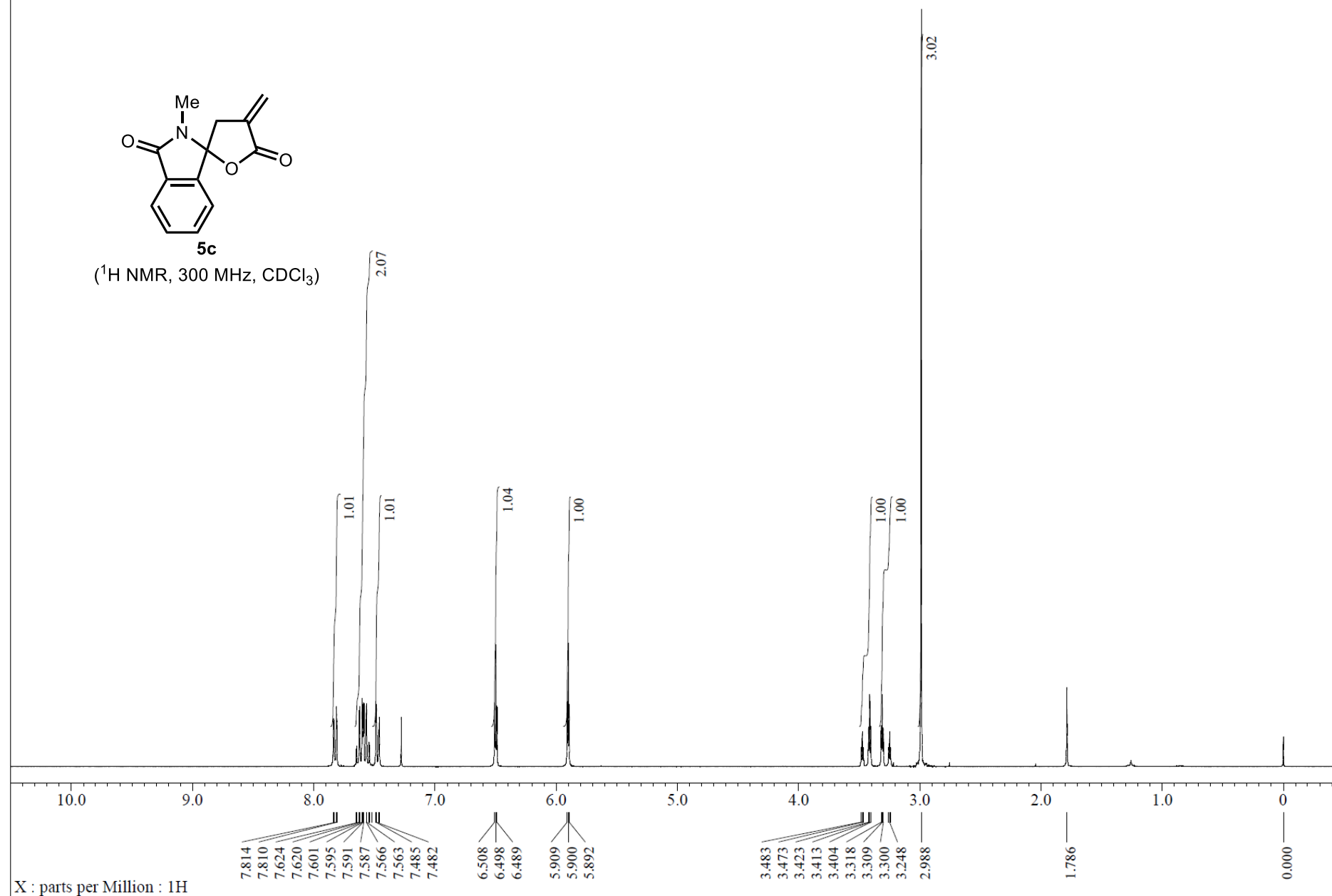

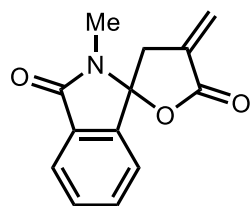

5c

(^{13}C NMR, 75 MHz, CDCl_3)

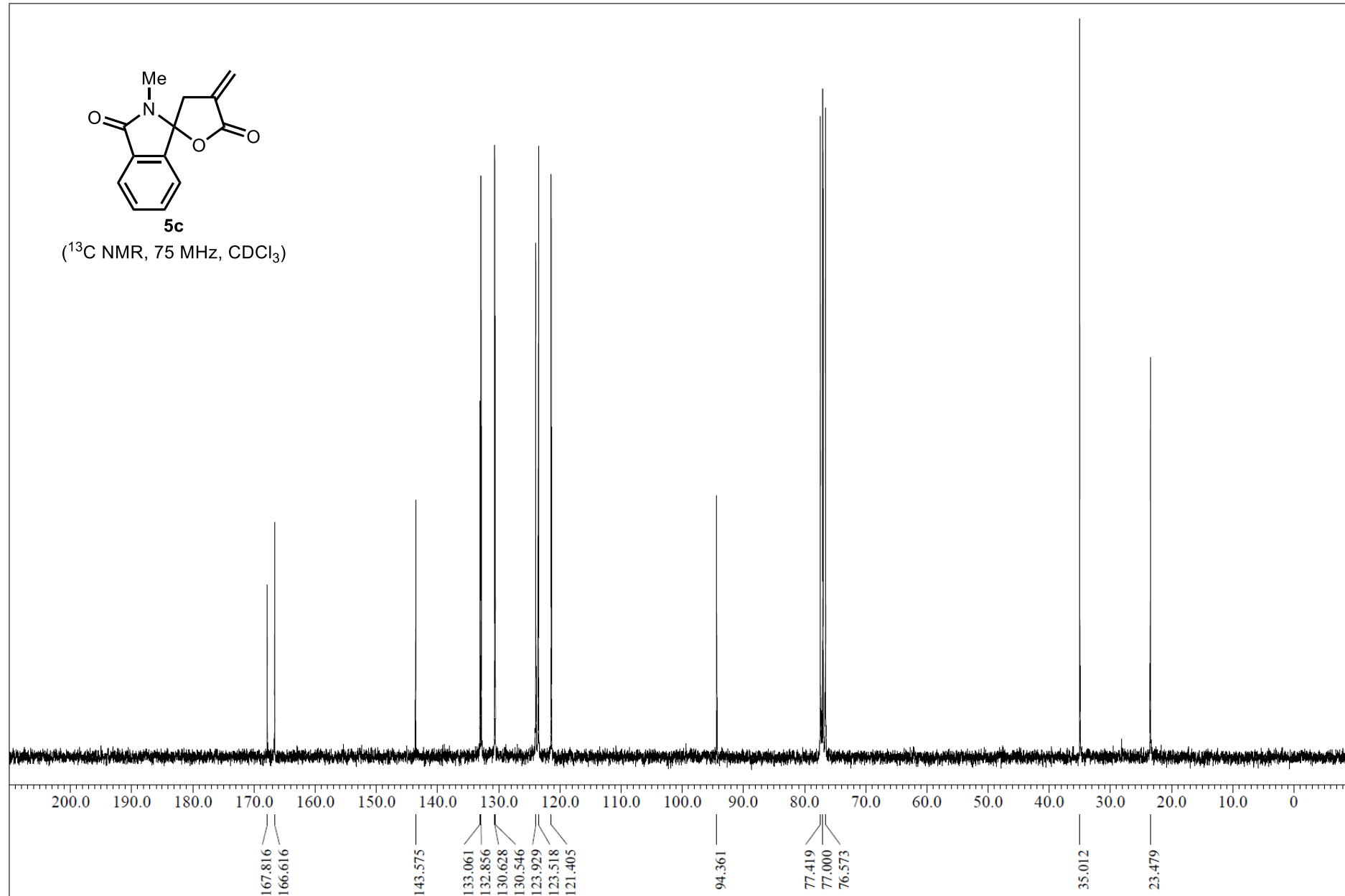

X : parts per Million : ^{13}C

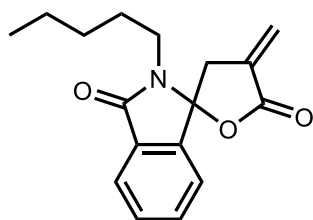

5d

(^1H NMR, 300 MHz, CDCl_3)

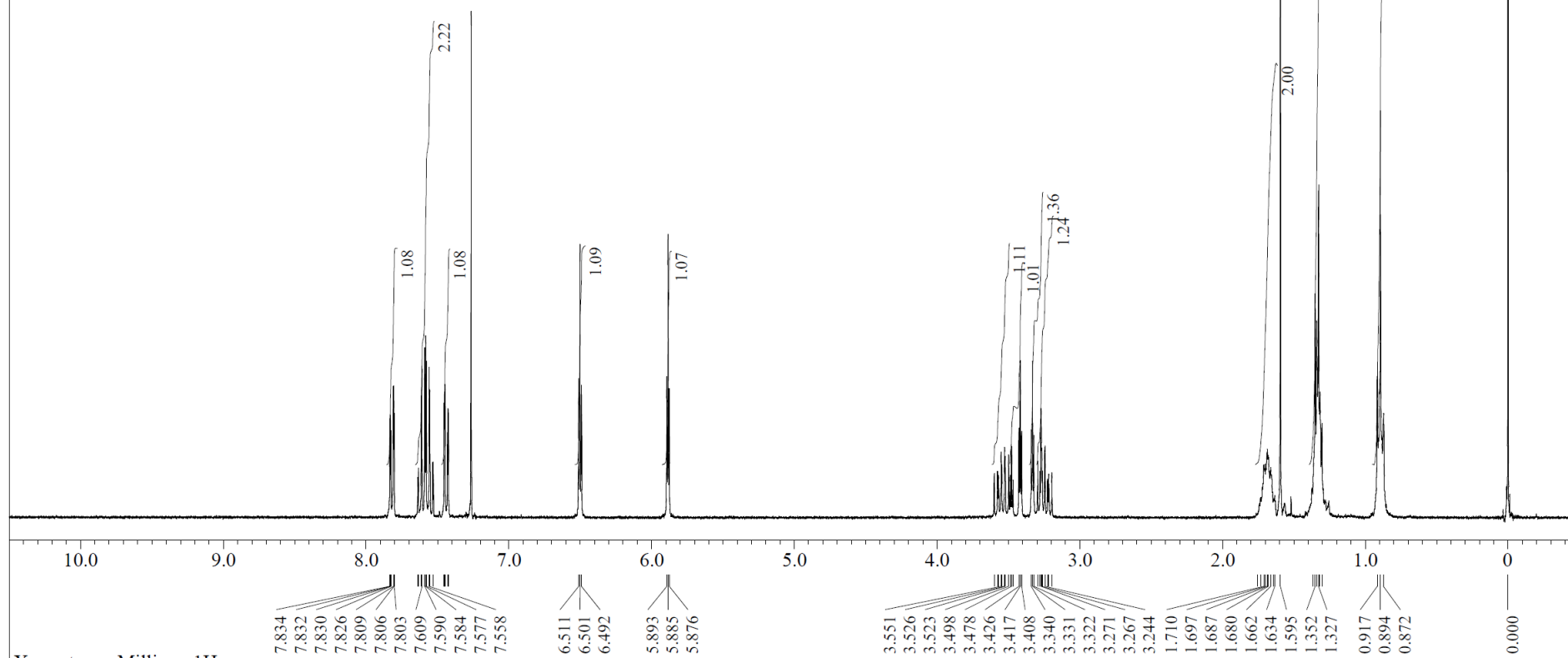

X : parts per Million : ^1H

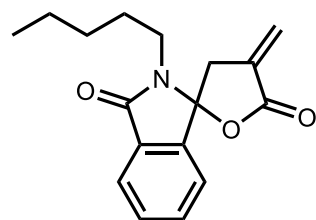

5d

(^{13}C NMR, 75 MHz, CDCl_3)

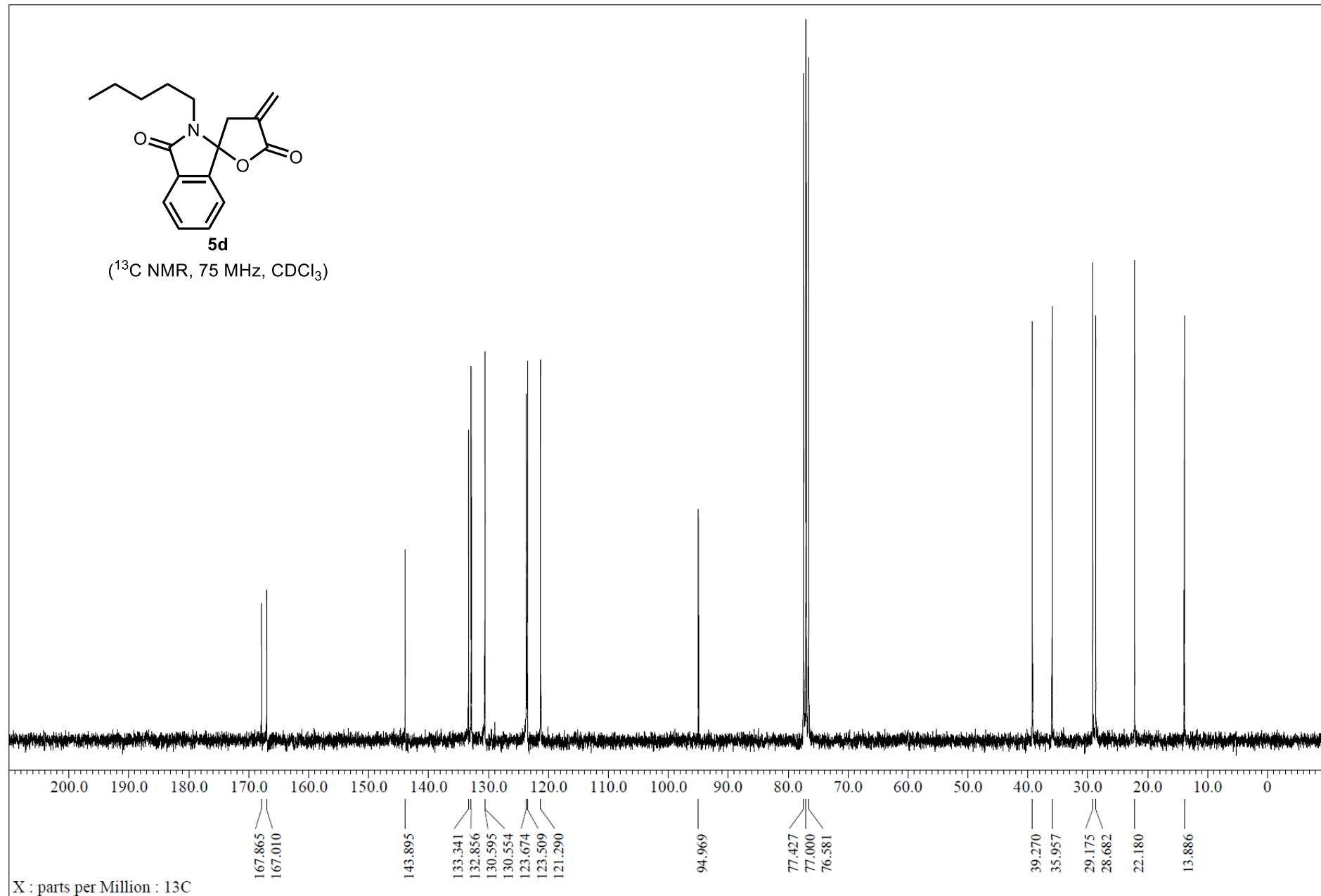

X : parts per Million : ^{13}C

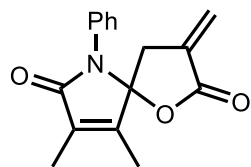

5e

(¹H NMR, 300 MHz, CDCl₃)

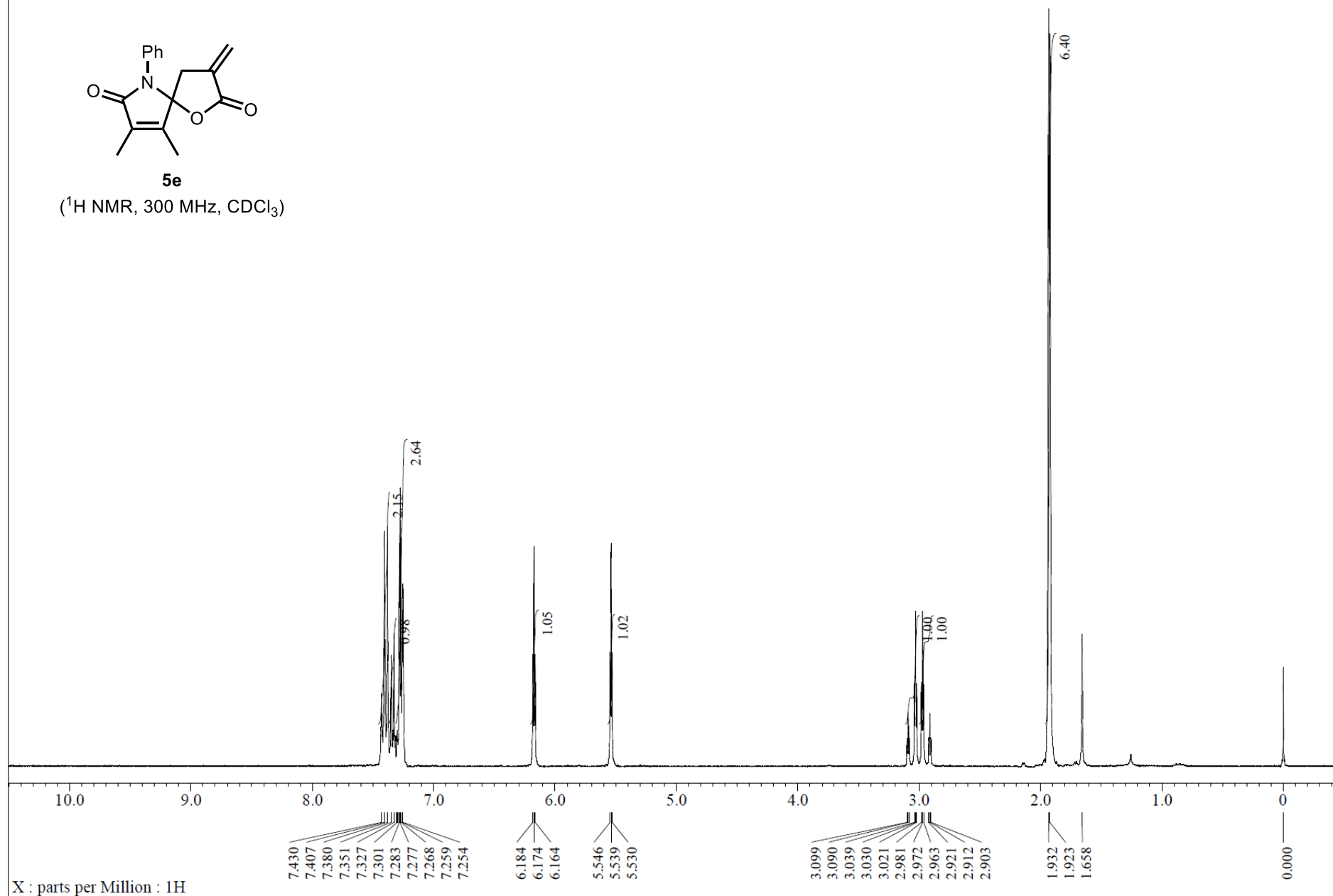

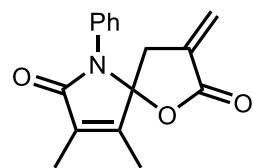

5e

(^{13}C NMR, 75 MHz, CDCl_3)

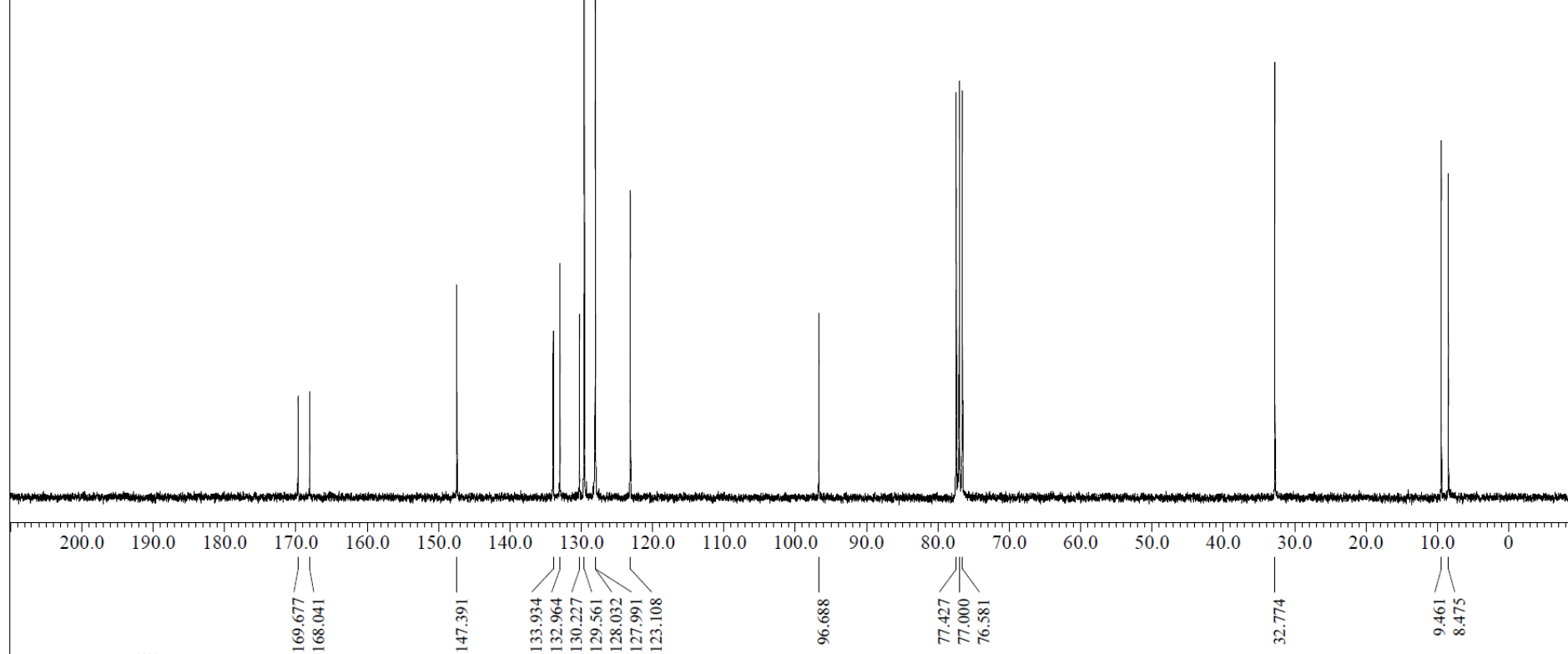

X : parts per Million : ^{13}C

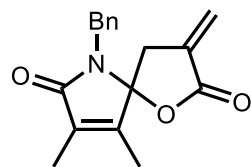

5f

(^1H NMR, 300 MHz, CDCl_3)

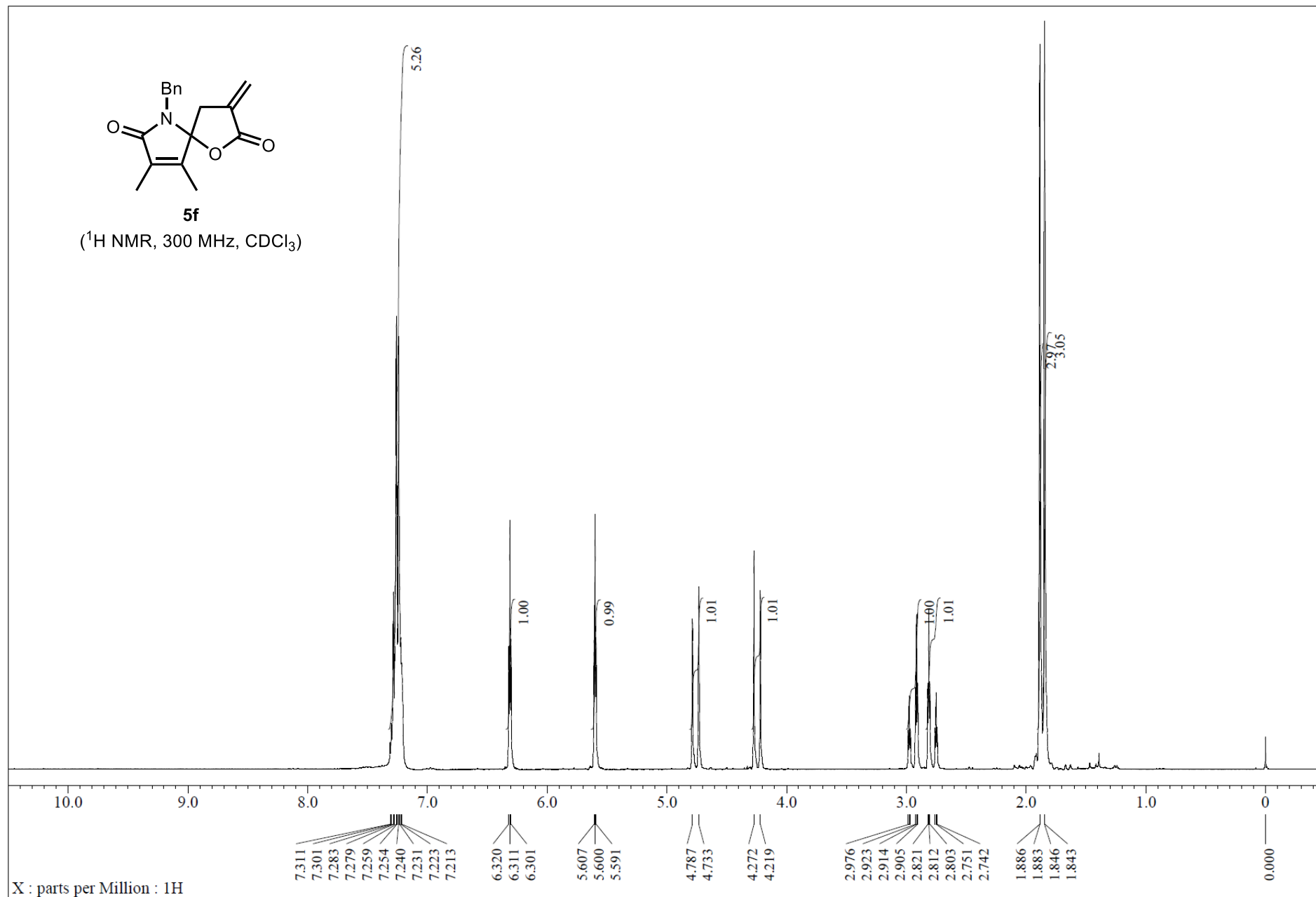

X : parts per Million : ^1H

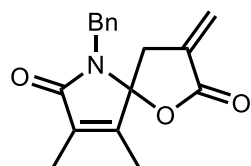

5f

(^{13}C NMR, 75 MHz, CDCl_3)

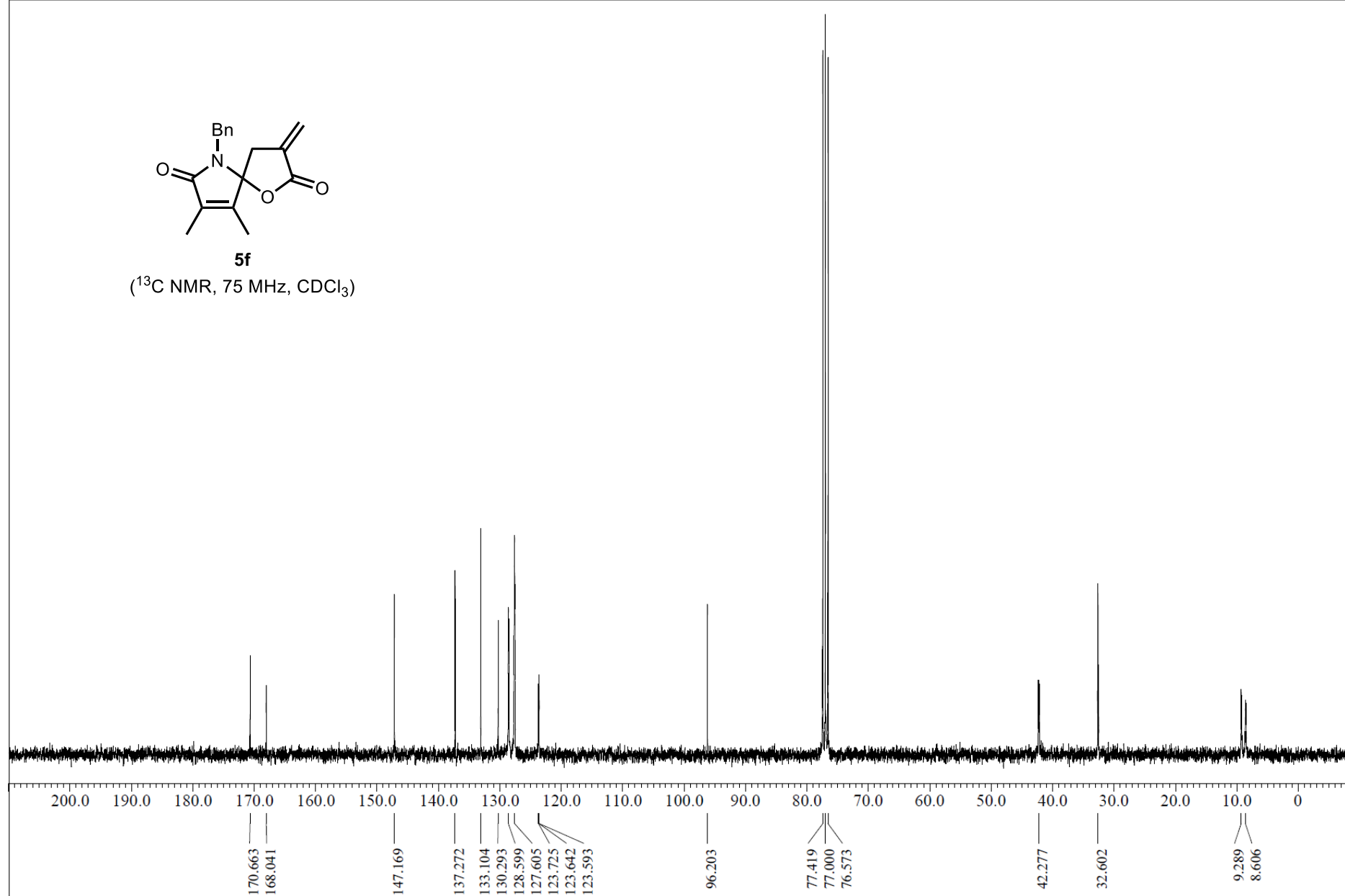

X : parts per Million : ^{13}C

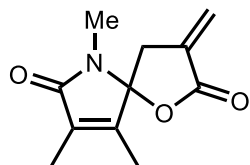

5g

(¹H NMR, 300 MHz, CDCl₃)

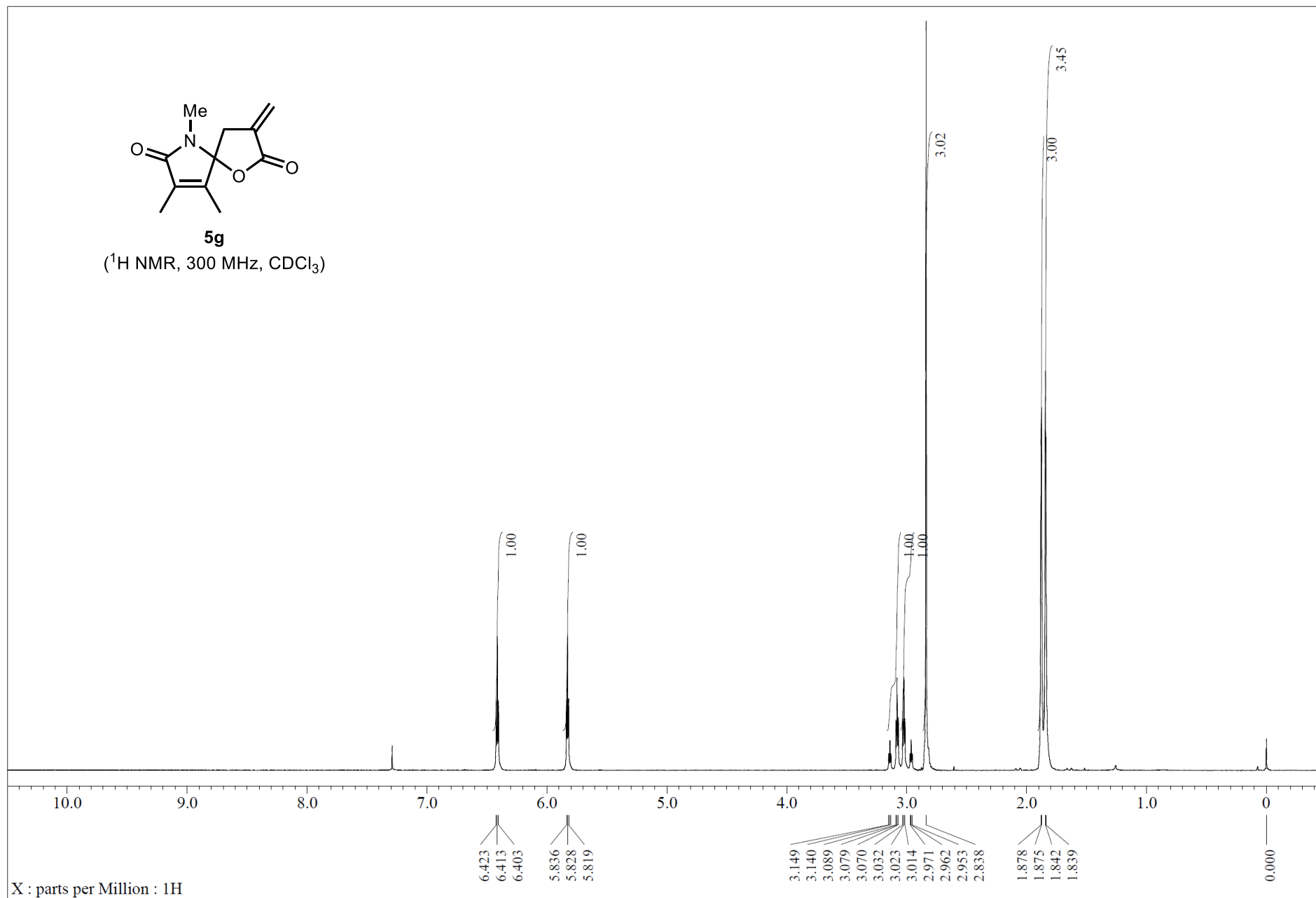

X : parts per Million : 1H

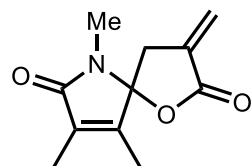

5g

(^{13}C NMR, 75 MHz, CDCl_3)

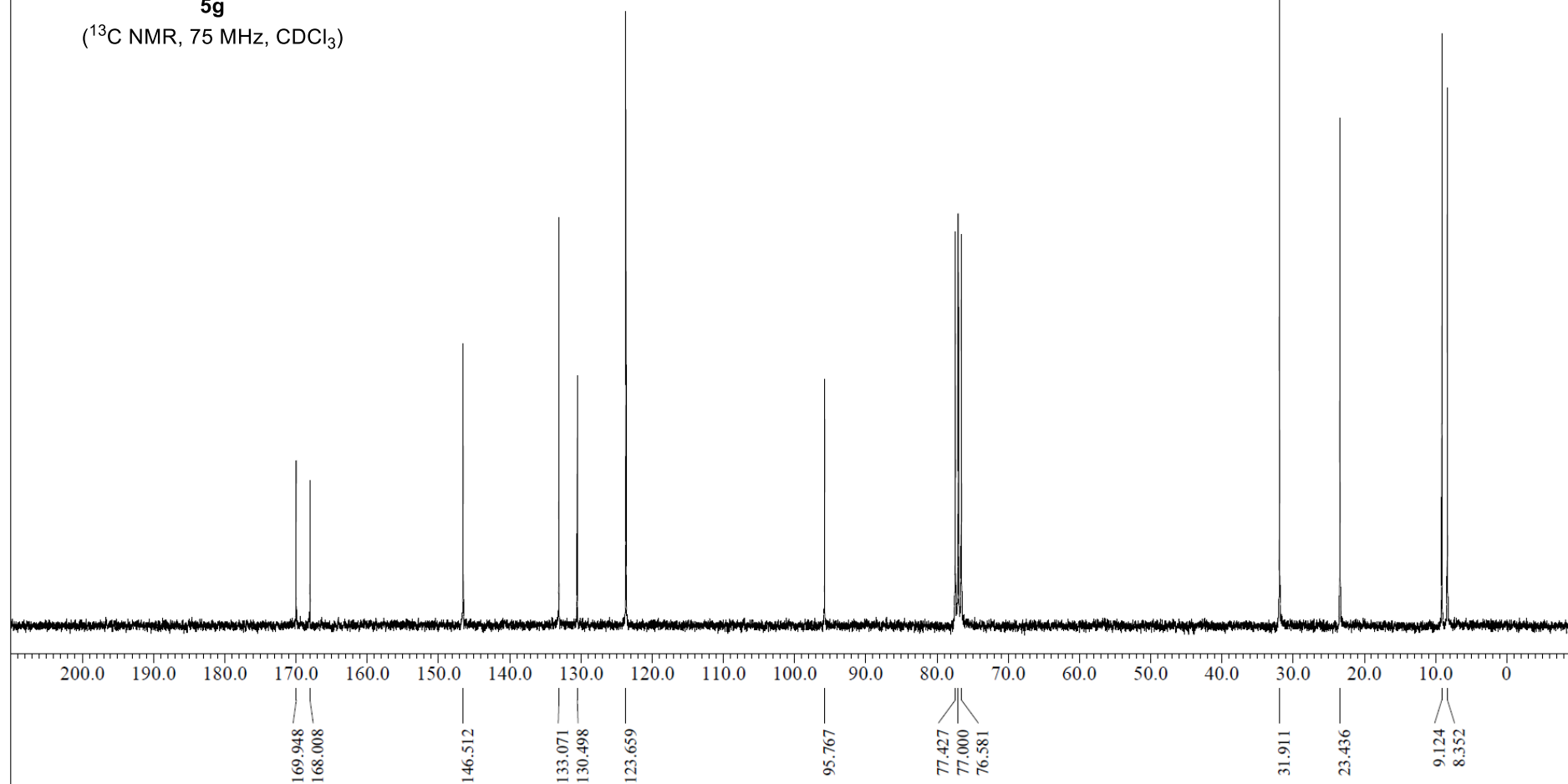

X : parts per Million : ^{13}C

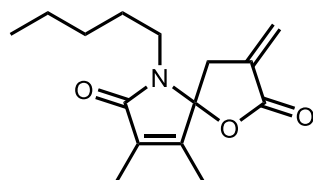

5h

(^1H NMR, 300 MHz, CDCl_3)

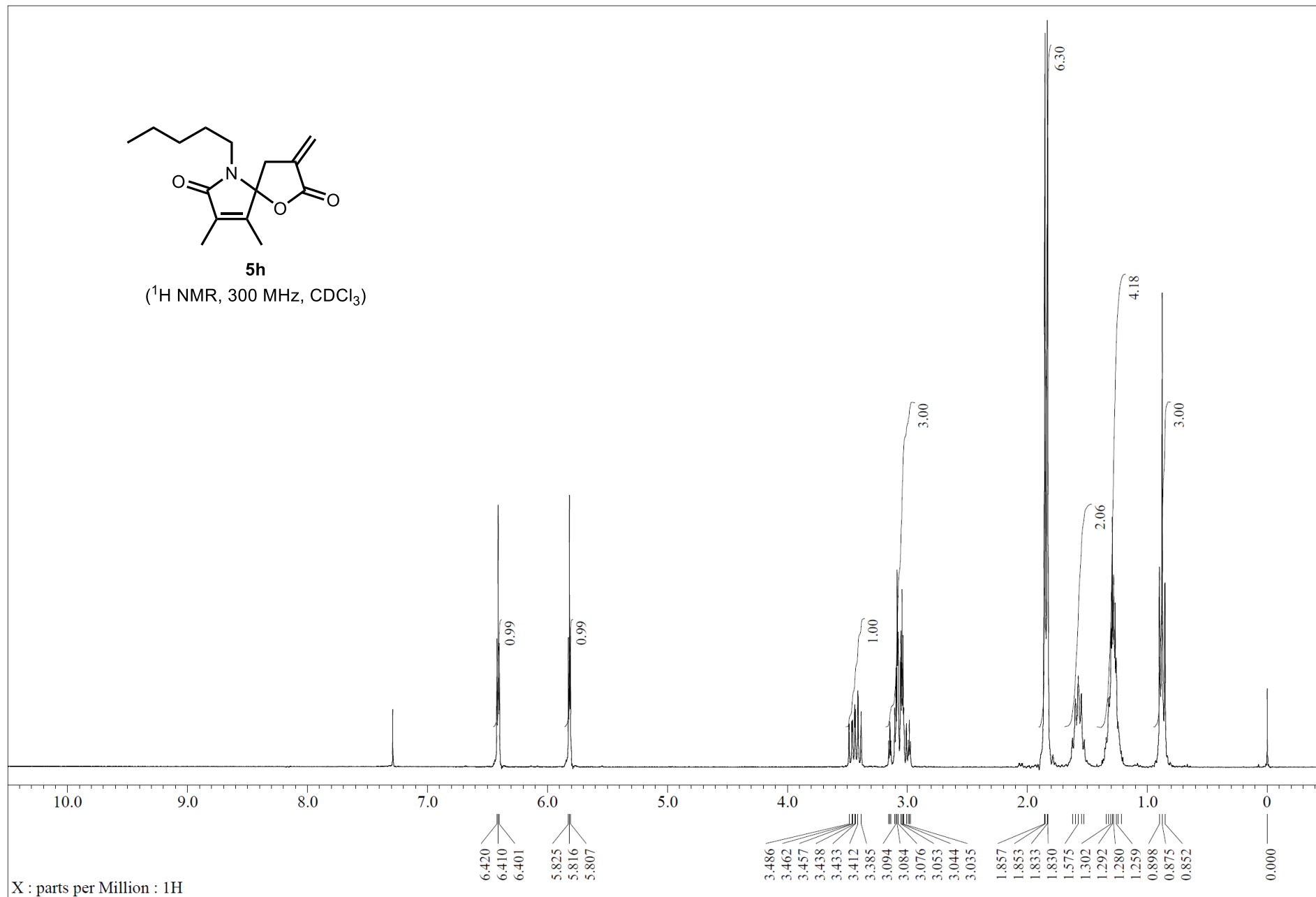

X : parts per Million : ^1H

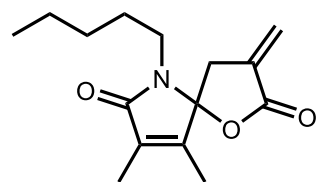

5h
 (^{13}C NMR, 75 MHz, CDCl_3)

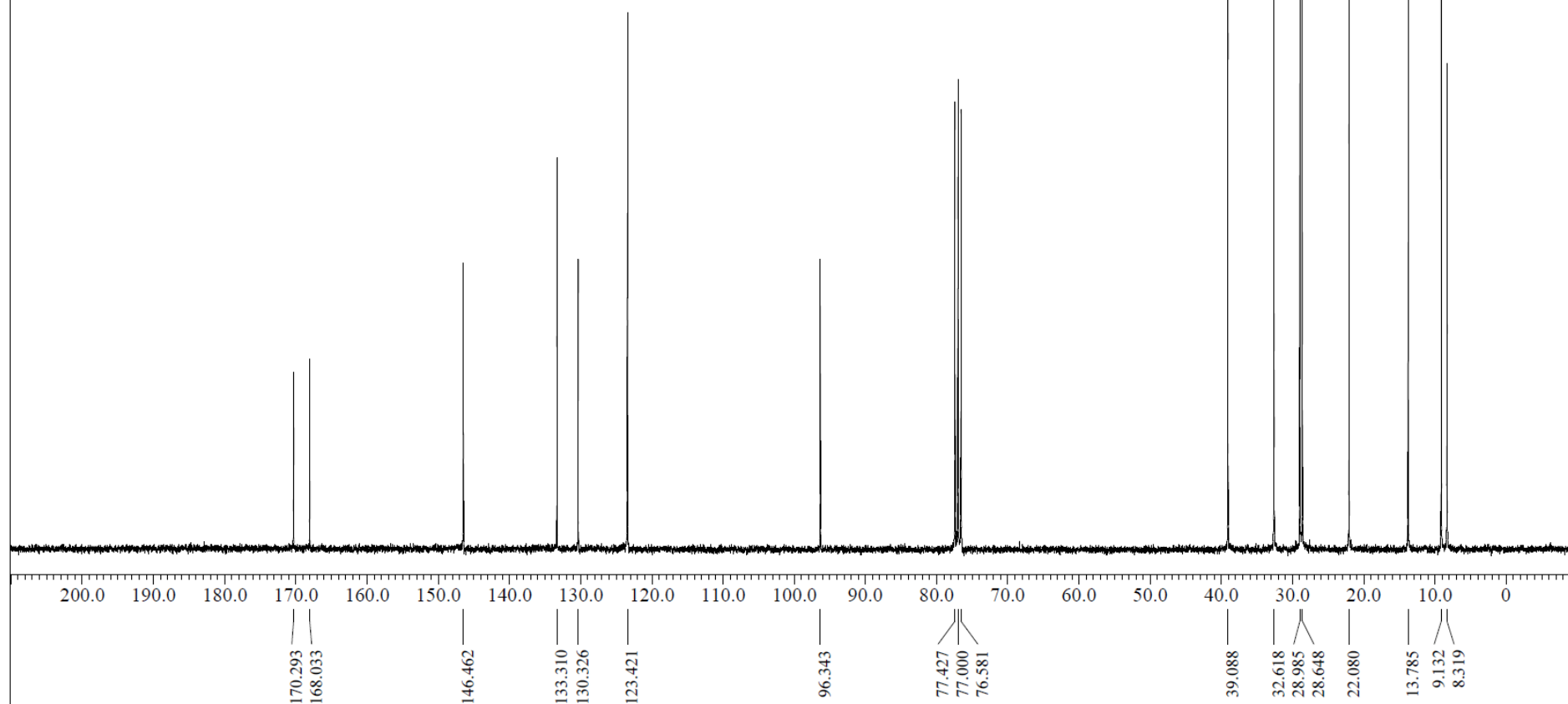

X : parts per Million : ^{13}C

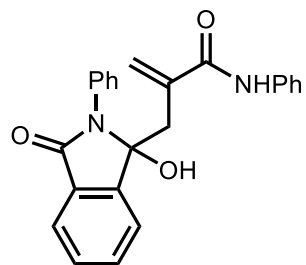

6a

(^1H NMR, 300 MHz, $\text{CDCl}_3/\text{CD}_3\text{OD} = 1/1$)

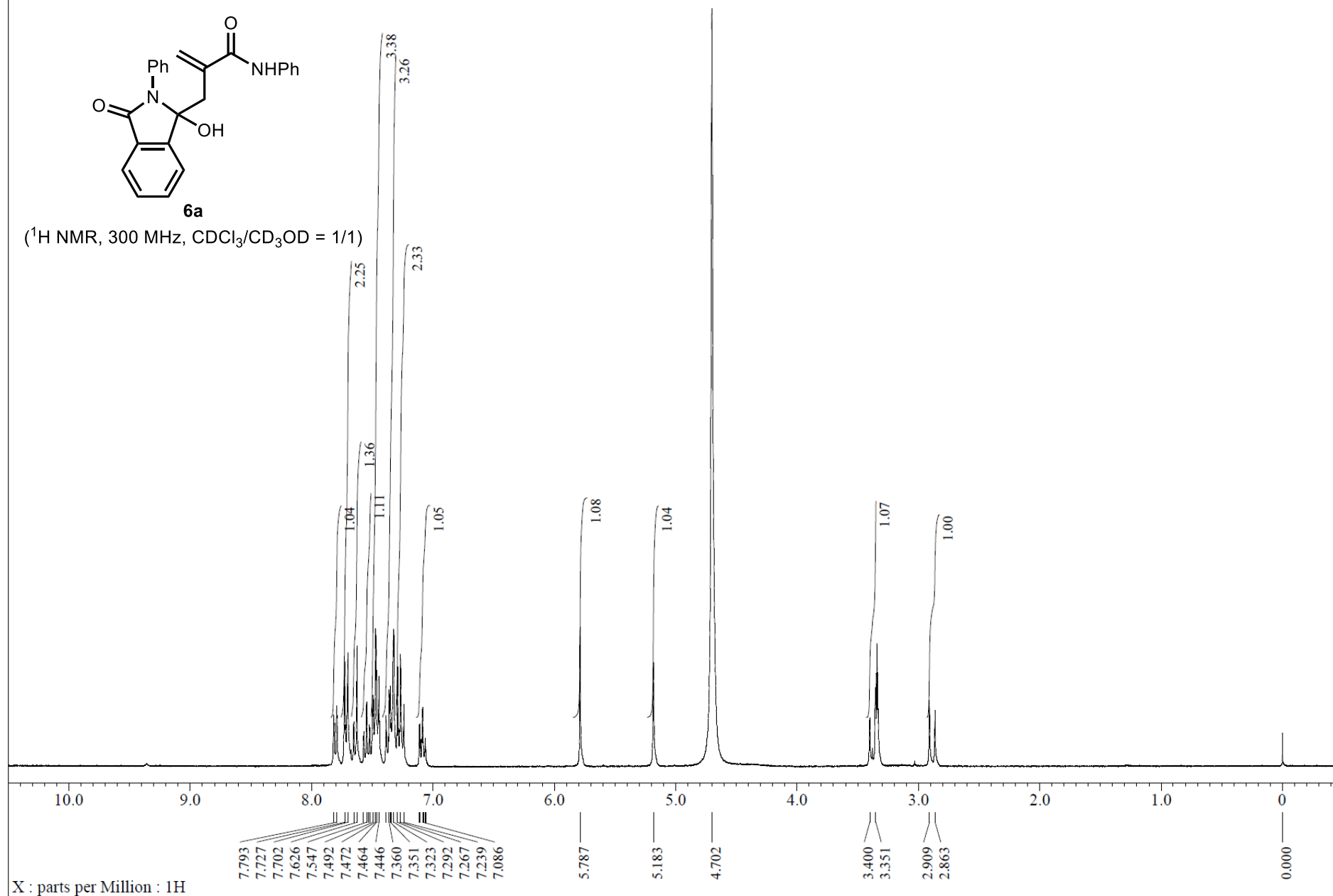

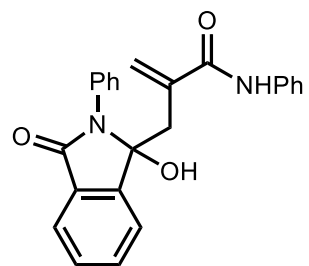

6a

(^{13}C NMR, 75 MHz, $\text{CDCl}_3/\text{CD}_3\text{OD} = 1/1$)

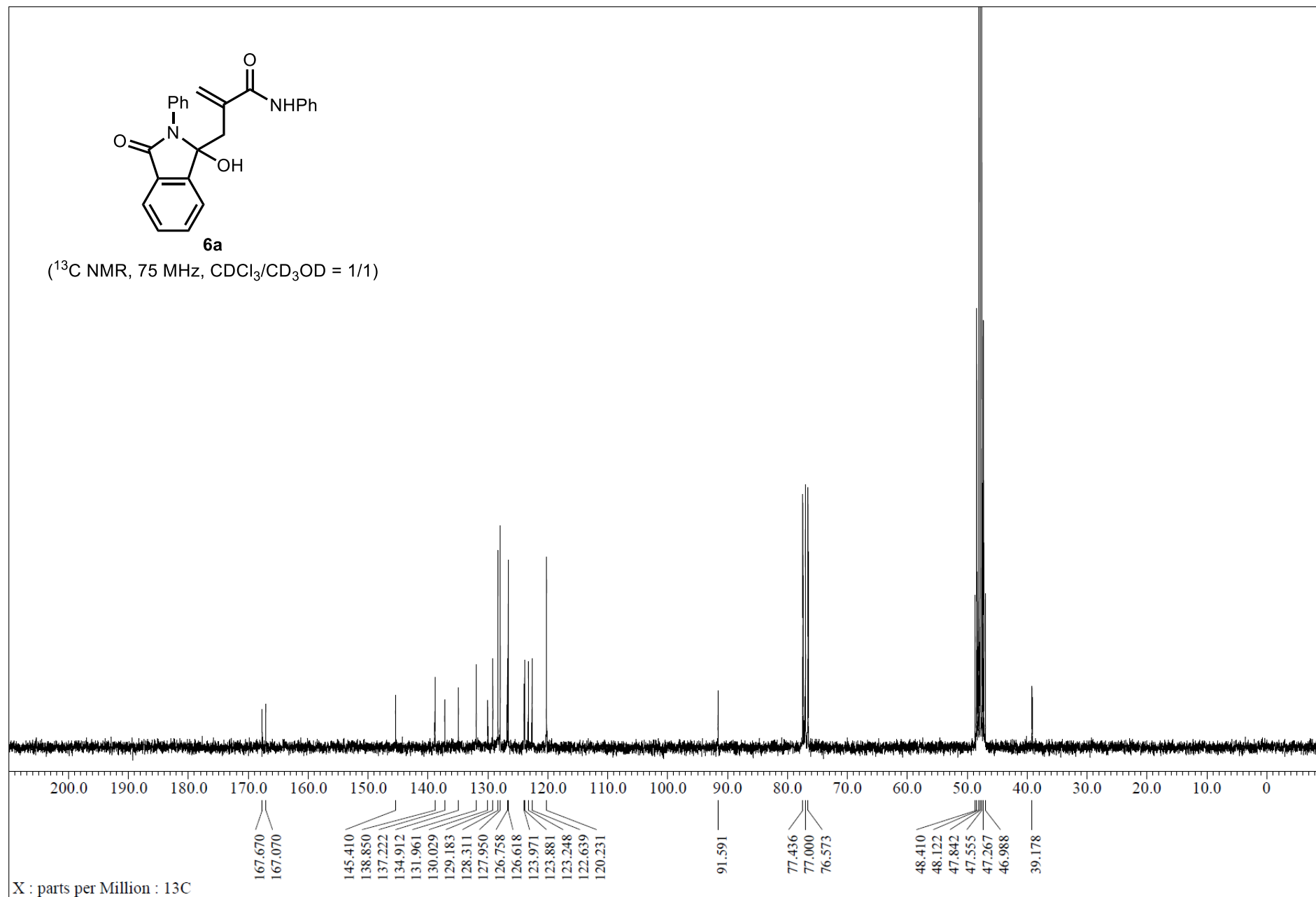

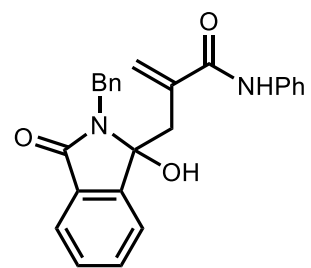

6b
 ^1H NMR, 300 MHz, CDCl_3)

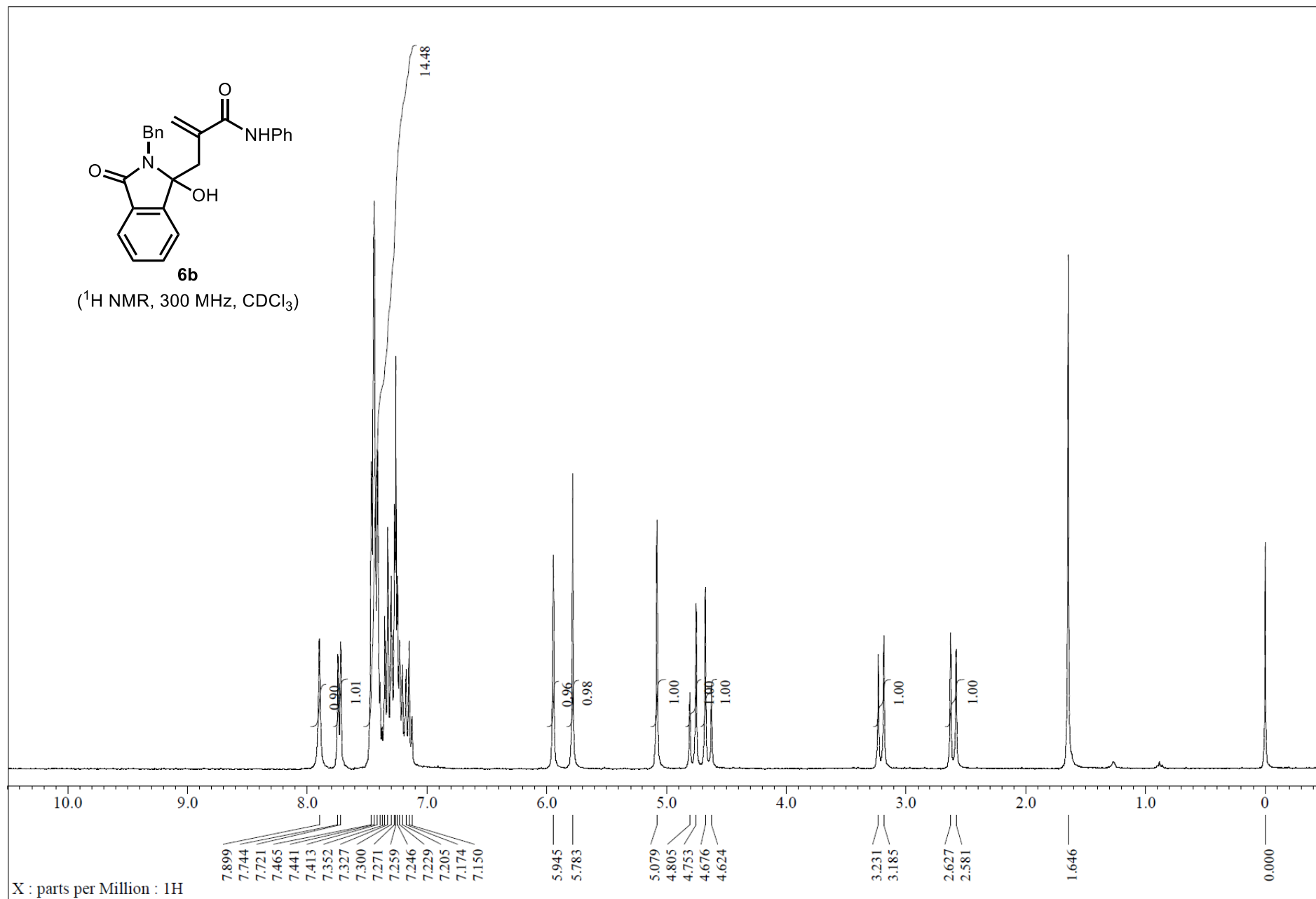

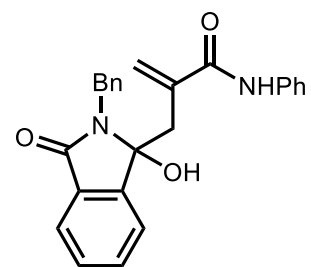

6b

(^{13}C NMR, 75 MHz, CDCl_3)

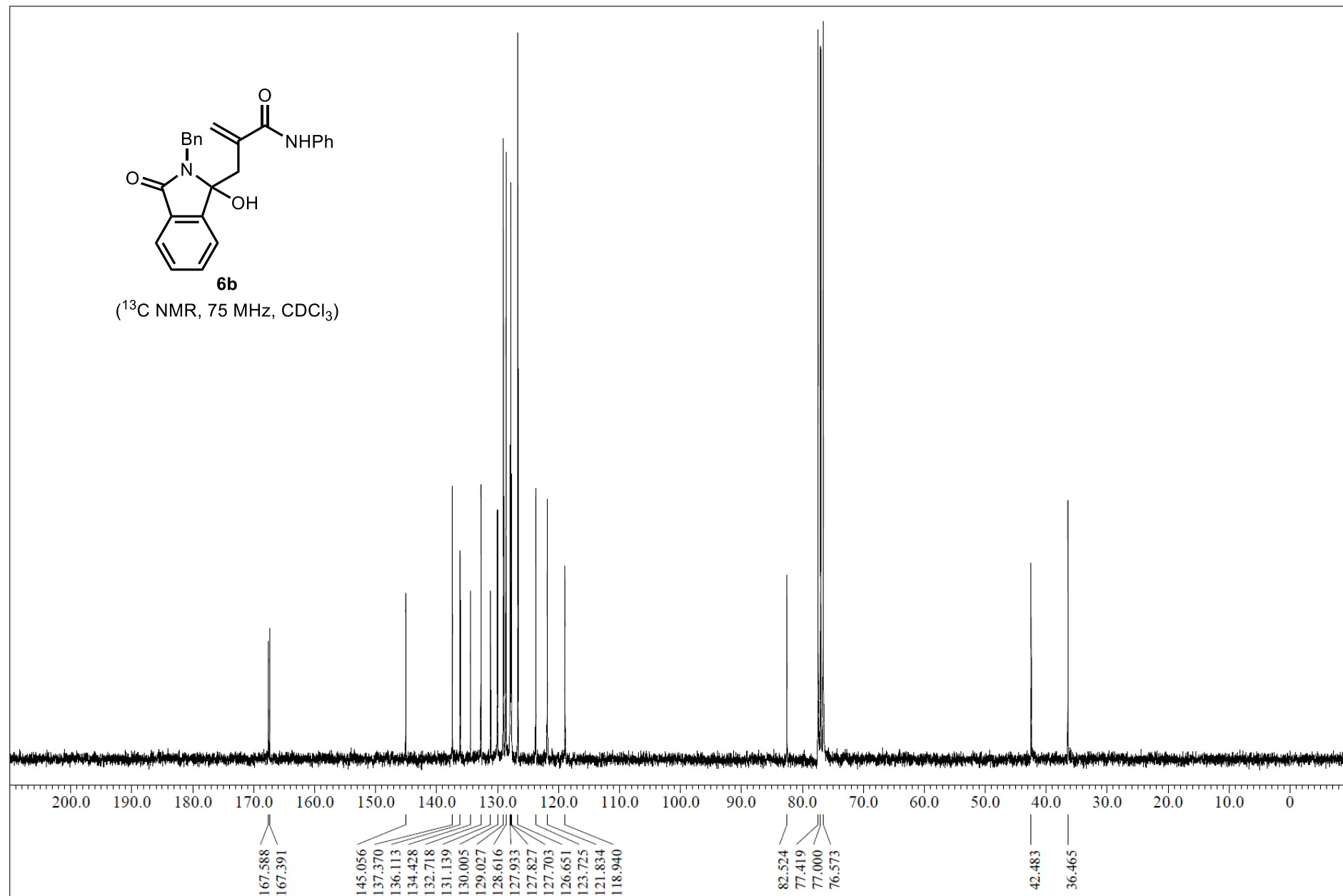

X : parts per Million : ^{13}C

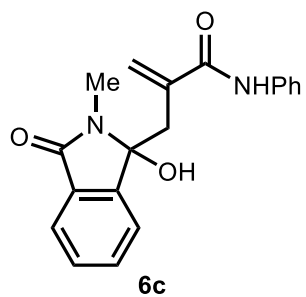

(^1H NMR, 300 MHz, $\text{CDCl}_3/\text{CD}_3\text{OD} = 1/1$)

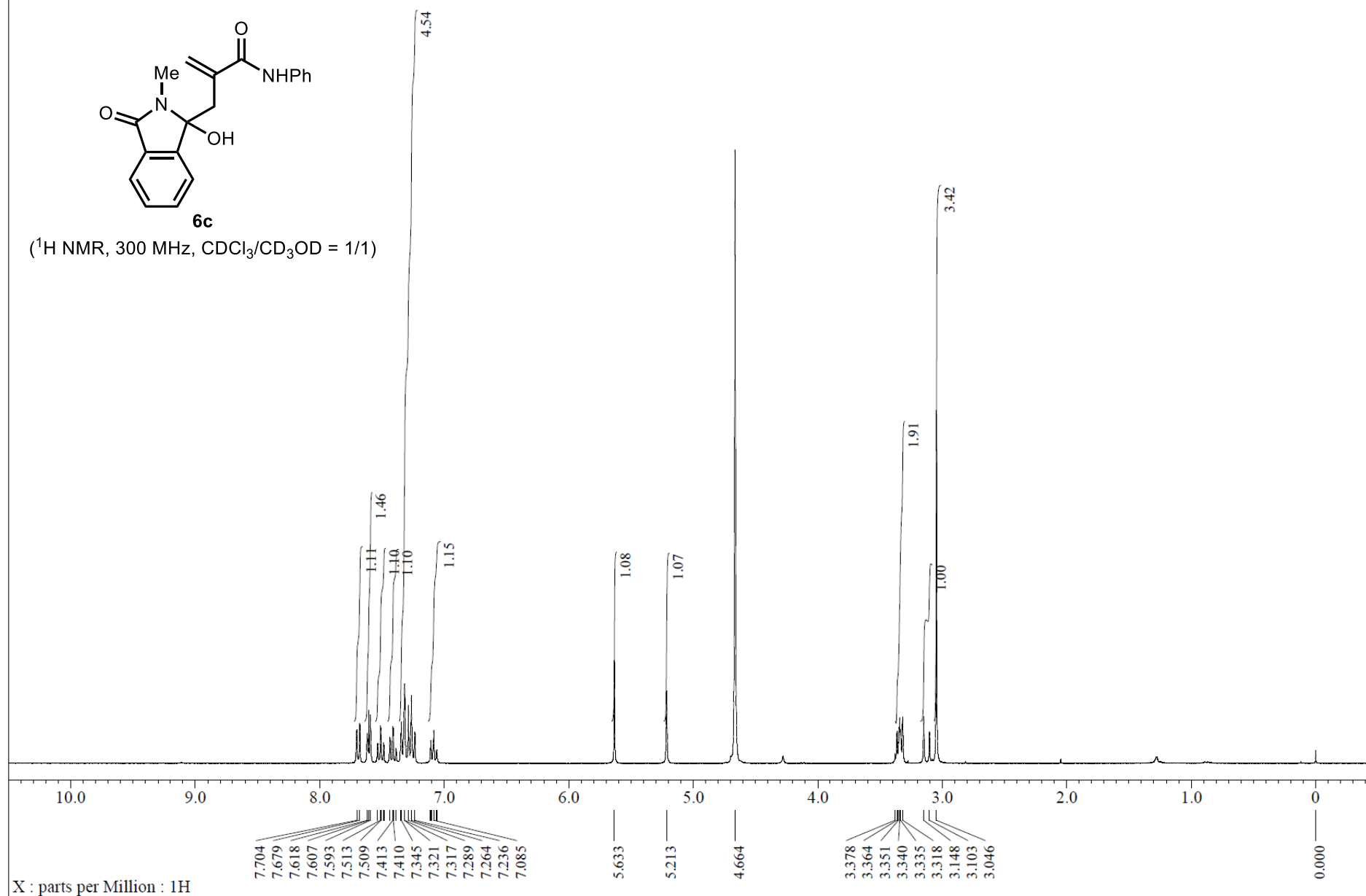

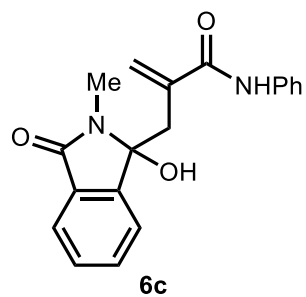

(^{13}C NMR, 75 MHz, $\text{CDCl}_3/\text{CD}_3\text{OD} = 1/1$)

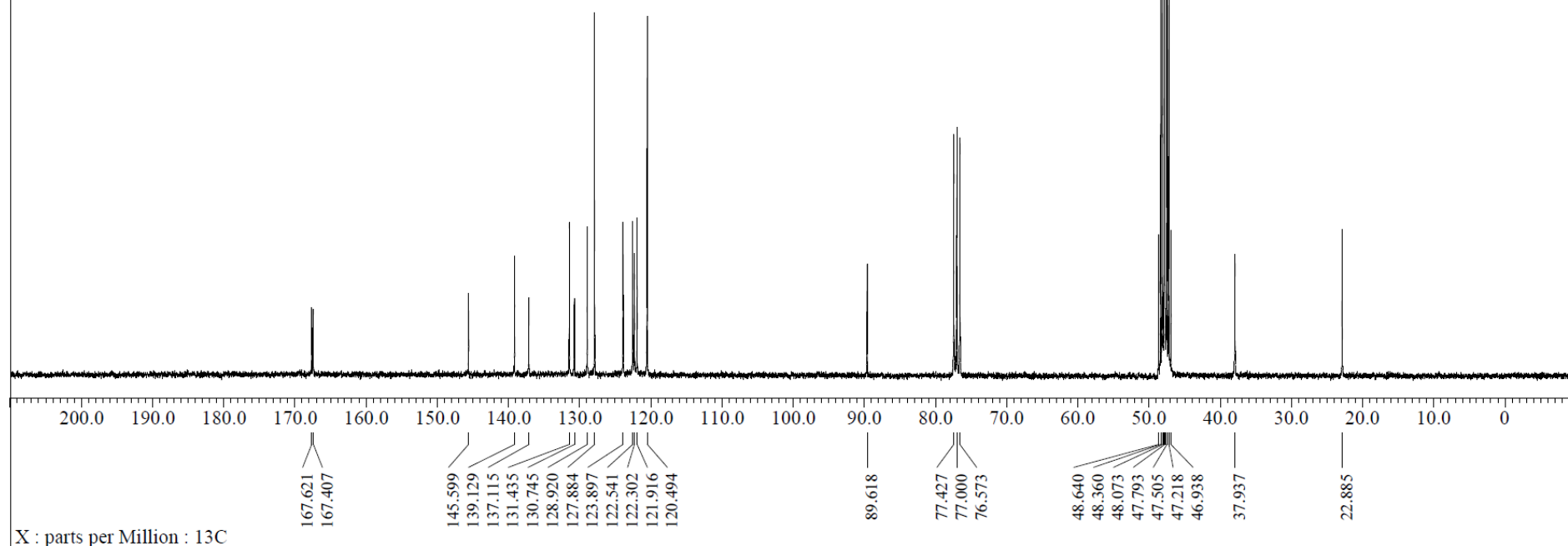

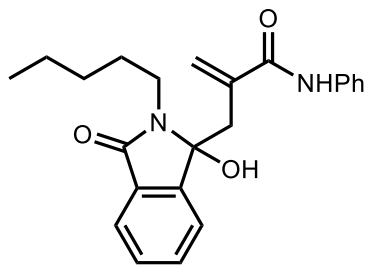

6d

(^1H NMR, 300 MHz, $\text{CDCl}_3/\text{CD}_3\text{OD} = 1/1$)

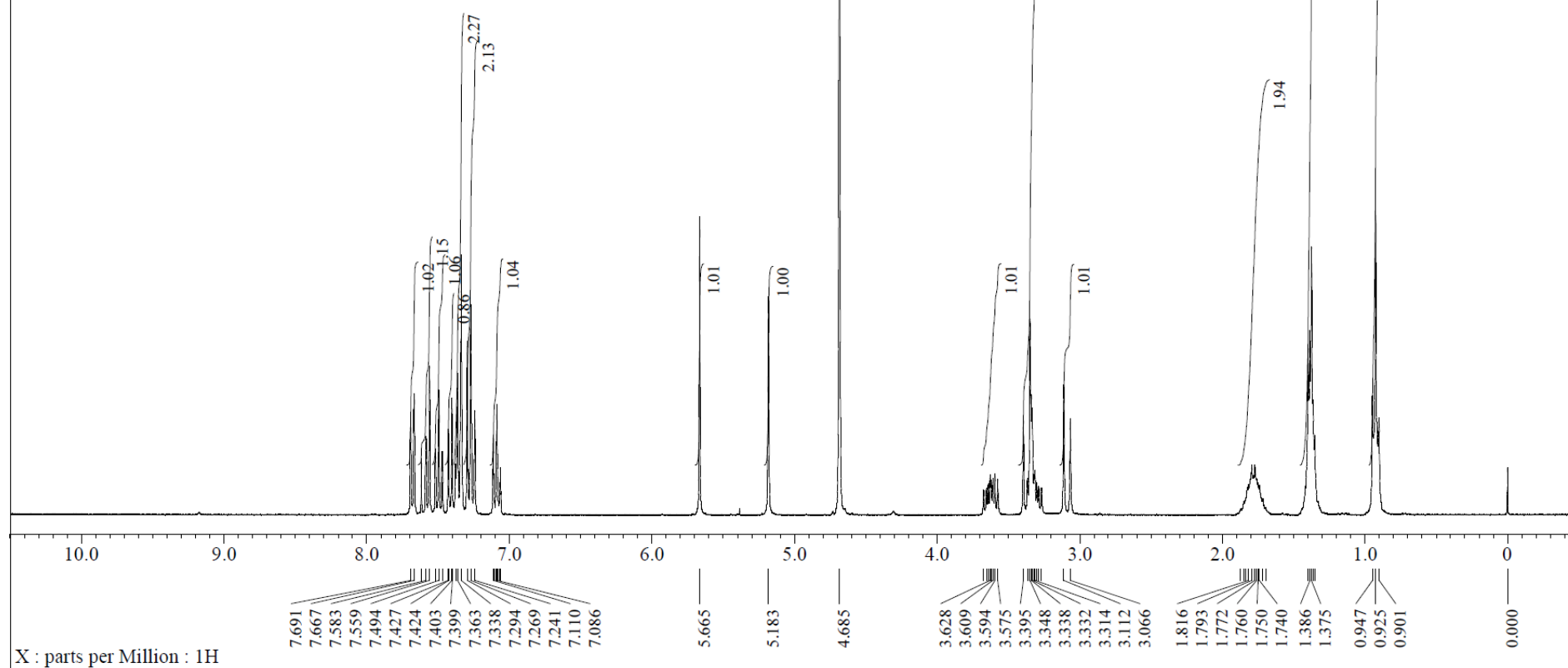

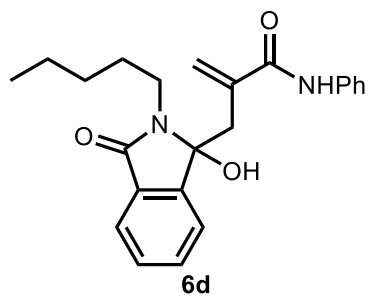

(^{13}C NMR, 75 MHz, $\text{CDCl}_3/\text{CD}_3\text{OD} = 1/1$)

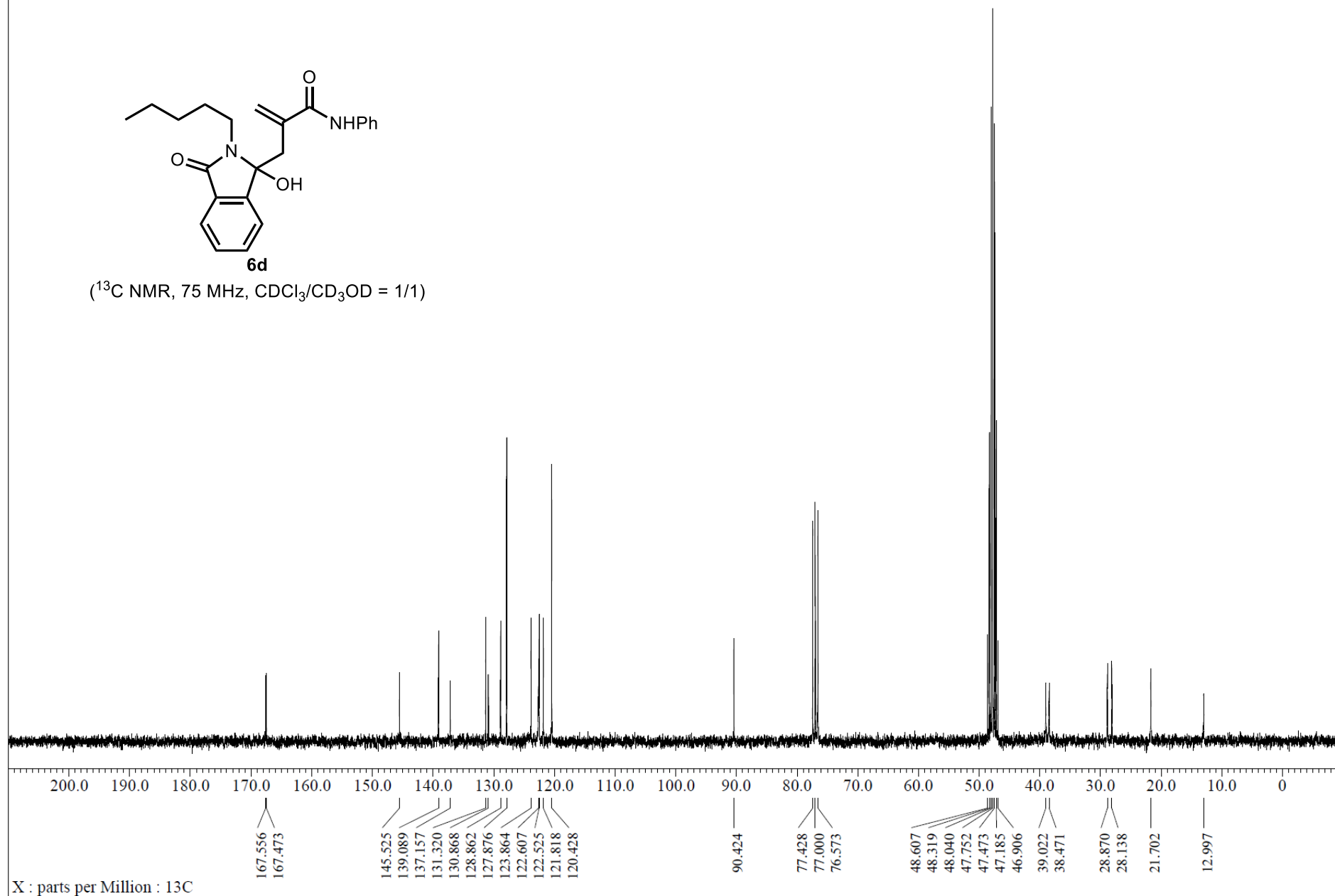

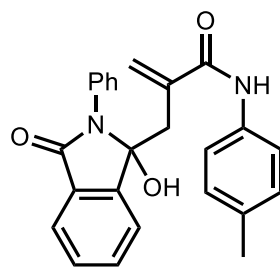

6e

(^1H NMR, 300 MHz, $\text{CDCl}_3/\text{CD}_3\text{OD} = 1/1$)

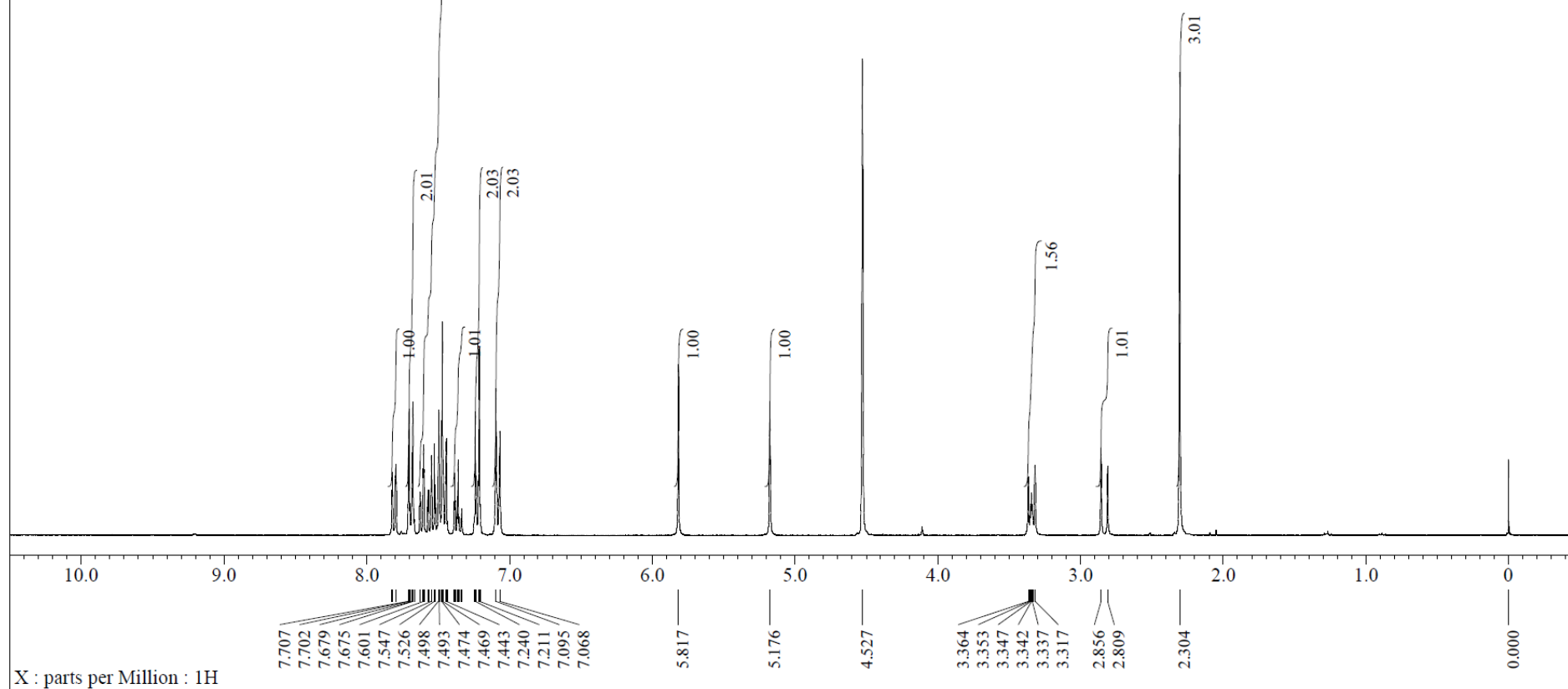

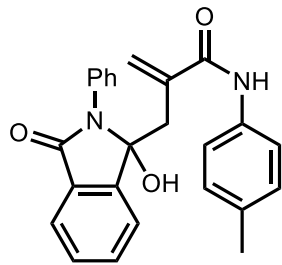

6e

(^{13}C NMR, 75 MHz, $\text{CDCl}_3/\text{CD}_3\text{OD} = 1/1$)

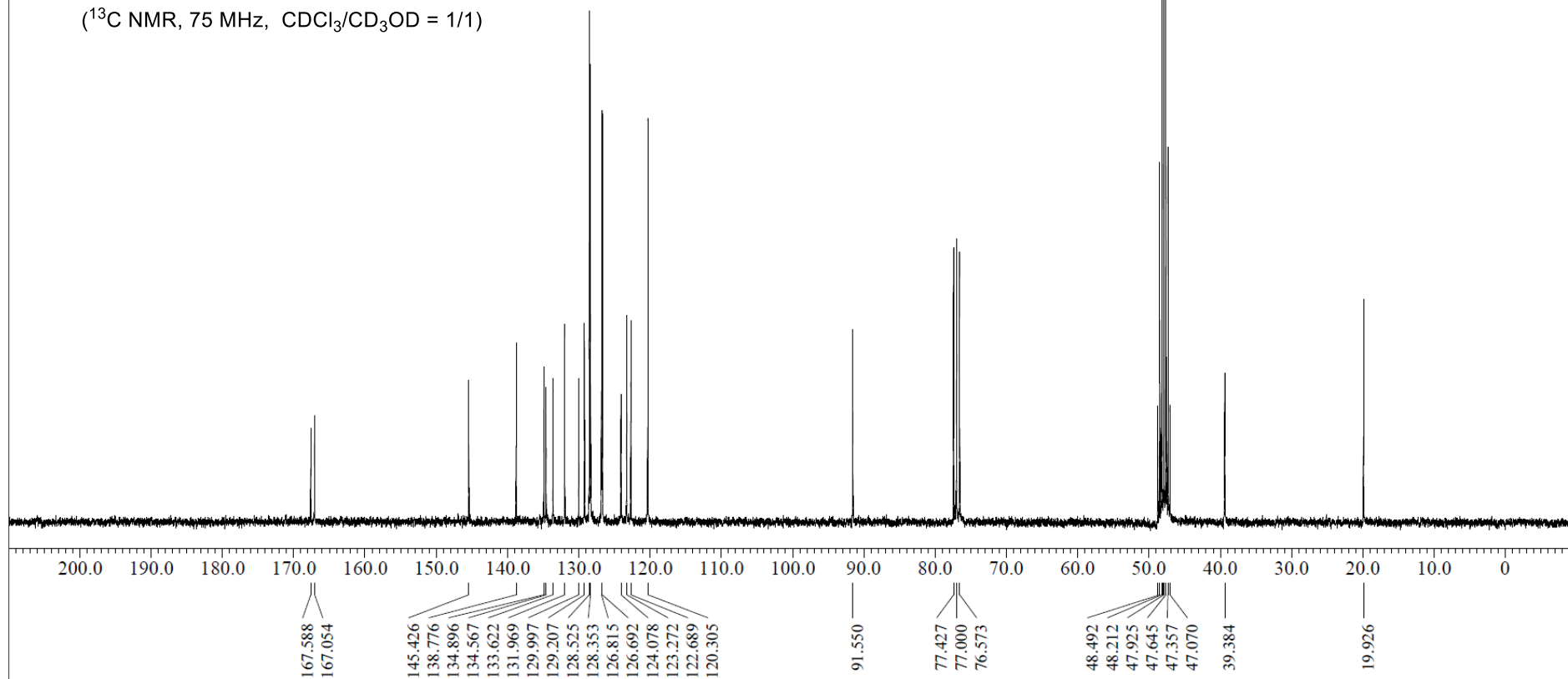

X : parts per Million : ^{13}C

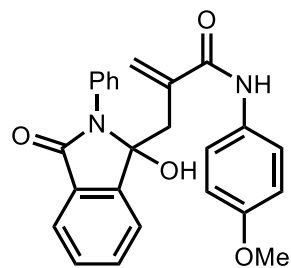

6f

(^1H NMR, 300 MHz, $\text{CDCl}_3/\text{CD}_3\text{OD} = 1/1$)

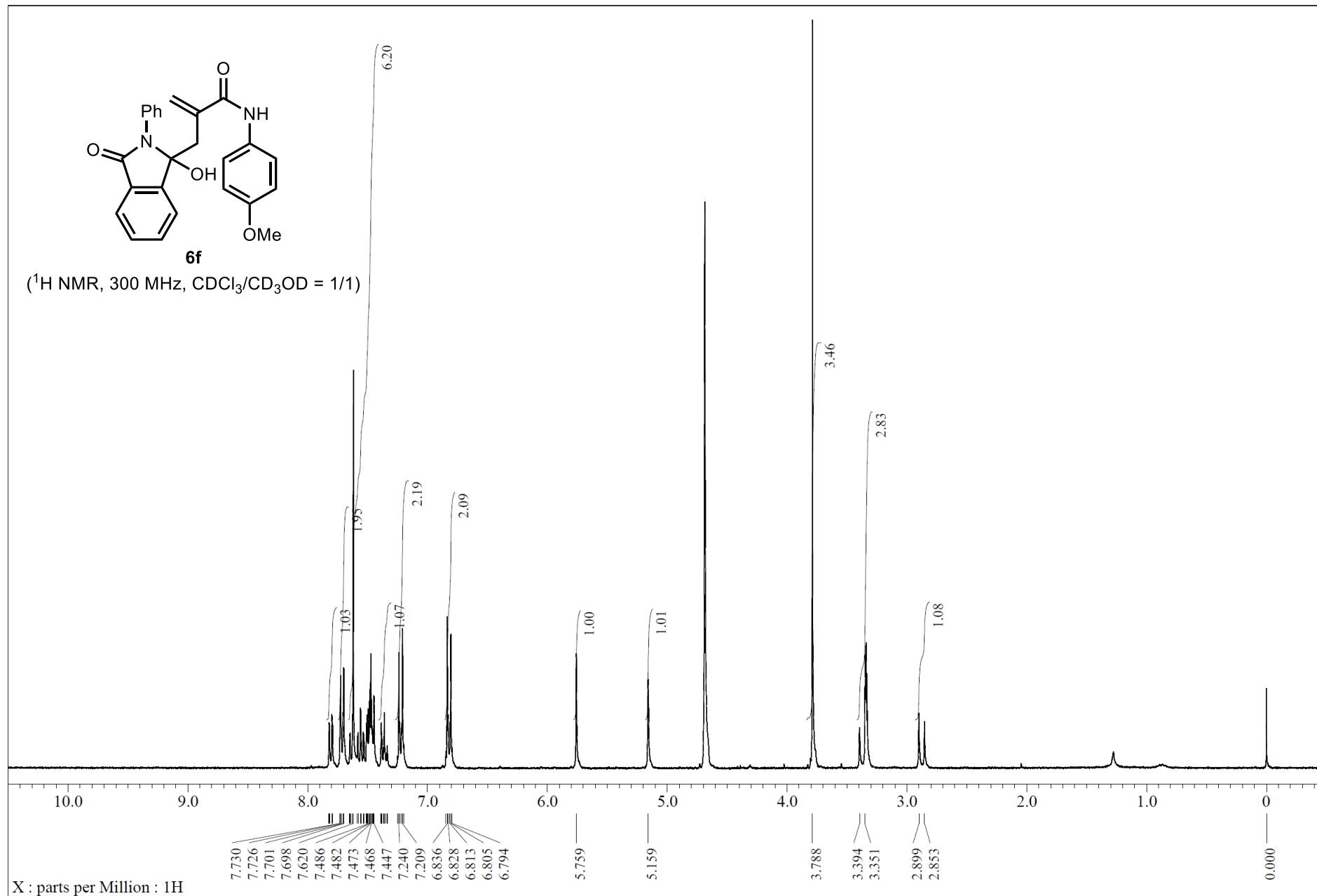

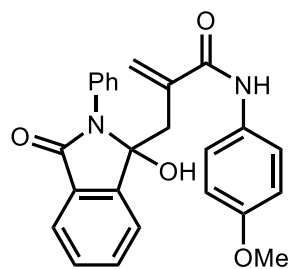

6f

(^{13}C NMR, 75 MHz, $\text{CDCl}_3/\text{CD}_3\text{OD} = 1/1$)

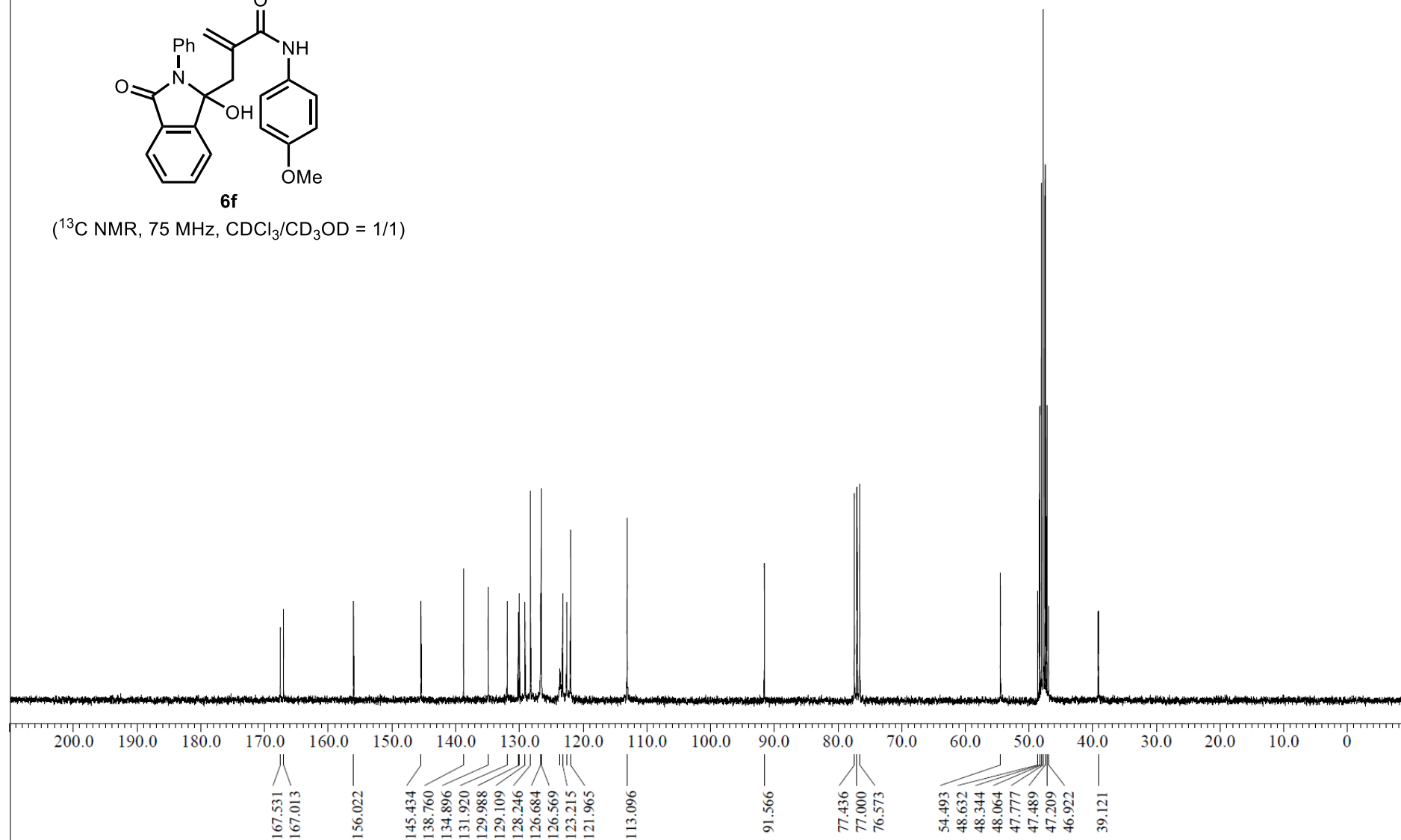

X : parts per Million : ^{13}C

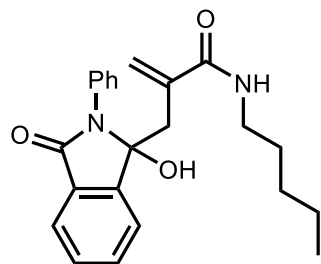

6g

(^1H NMR, 300 MHz, $\text{CDCl}_3/\text{CD}_3\text{OD} = 1/1$)

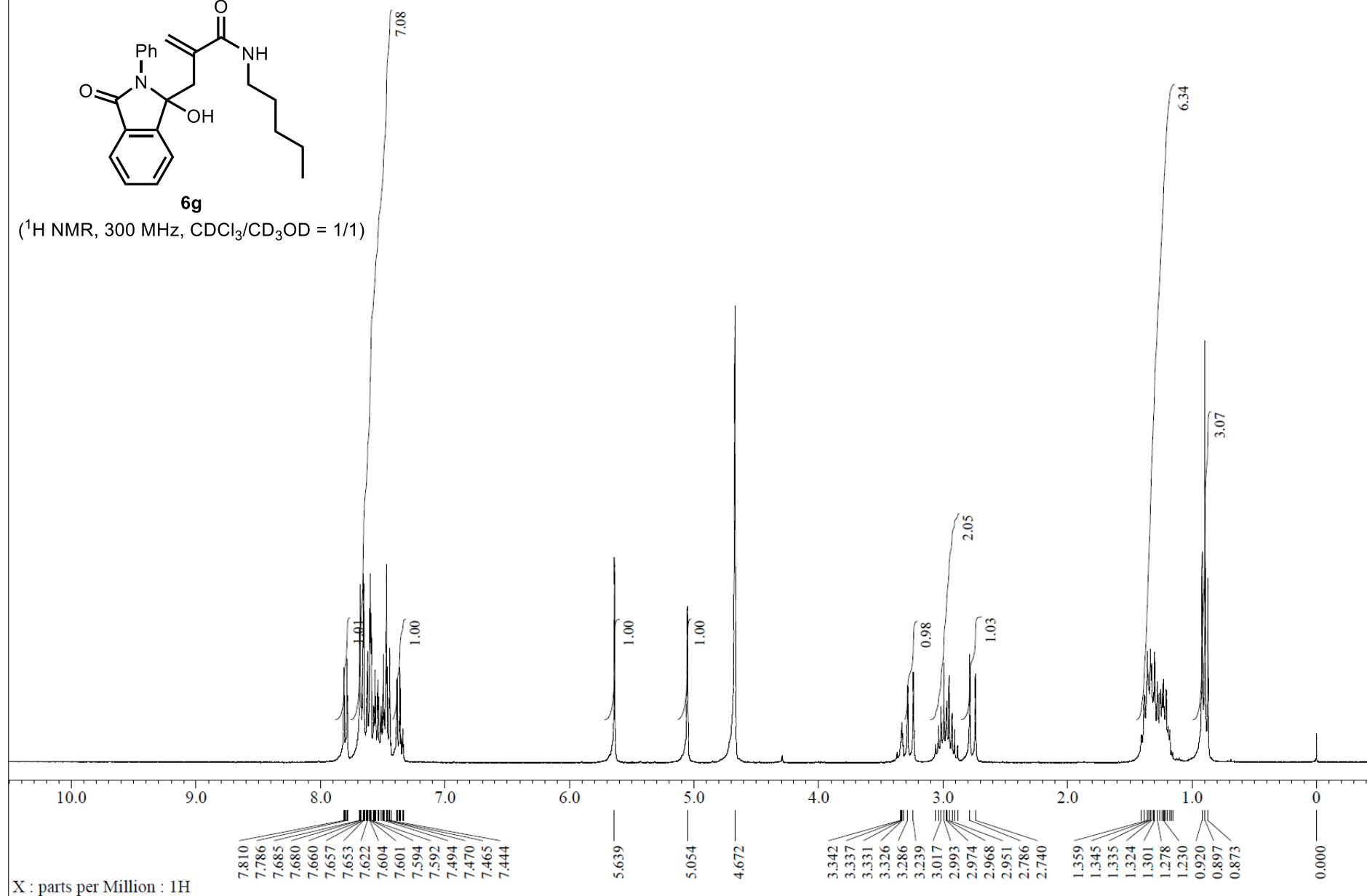

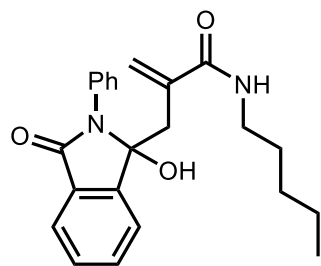

6g

(^{13}C NMR, 75 MHz, $\text{CDCl}_3/\text{CD}_3\text{OD} = 1/1$)

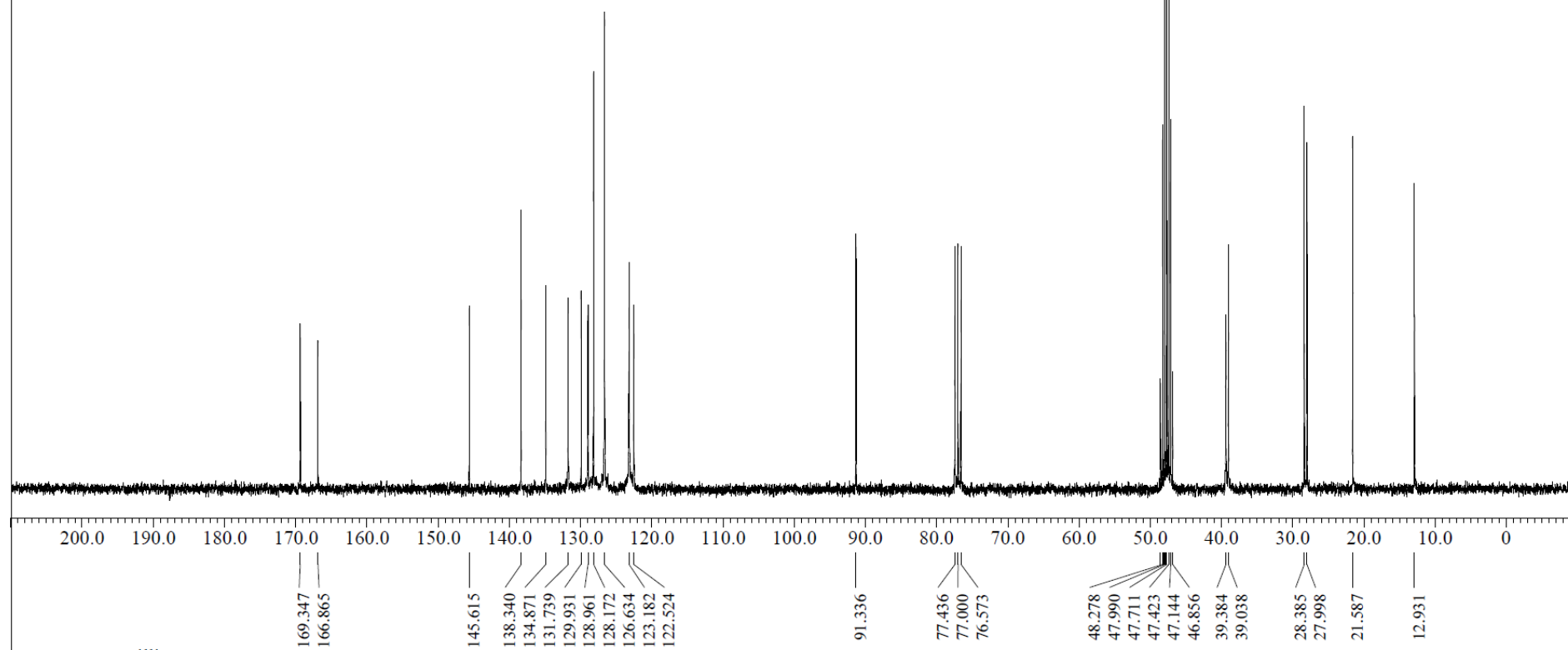

X : parts per Million : ^{13}C

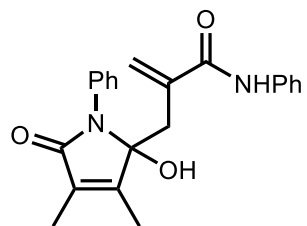

6h

(^1H NMR, 300 MHz, $\text{CDCl}_3/\text{CD}_3\text{OD} = 1/1$)

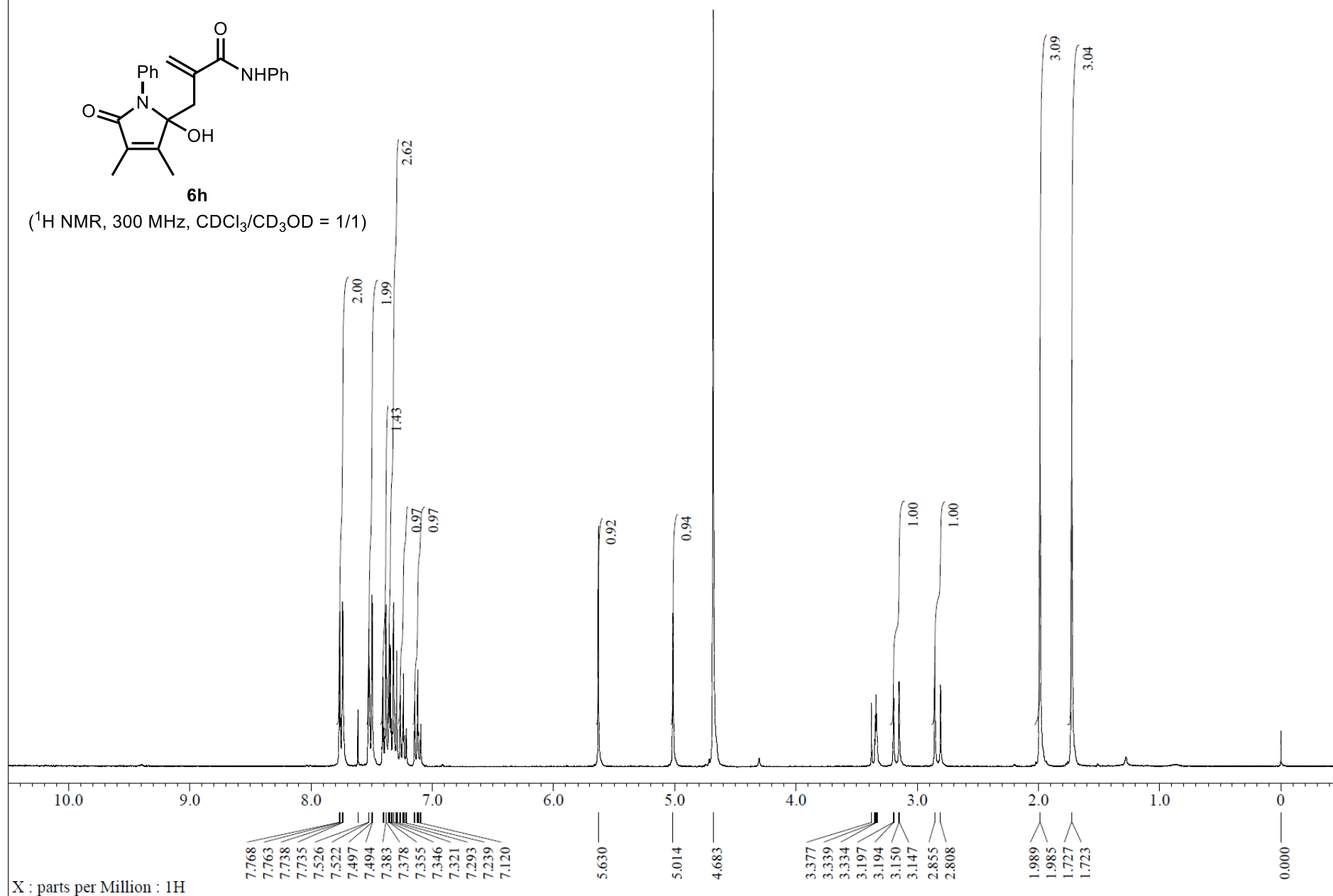

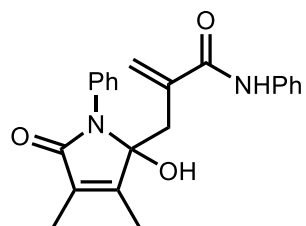

6h

(^{13}C NMR, 75 MHz, $\text{CDCl}_3/\text{CD}_3\text{OD} = 1/1$)

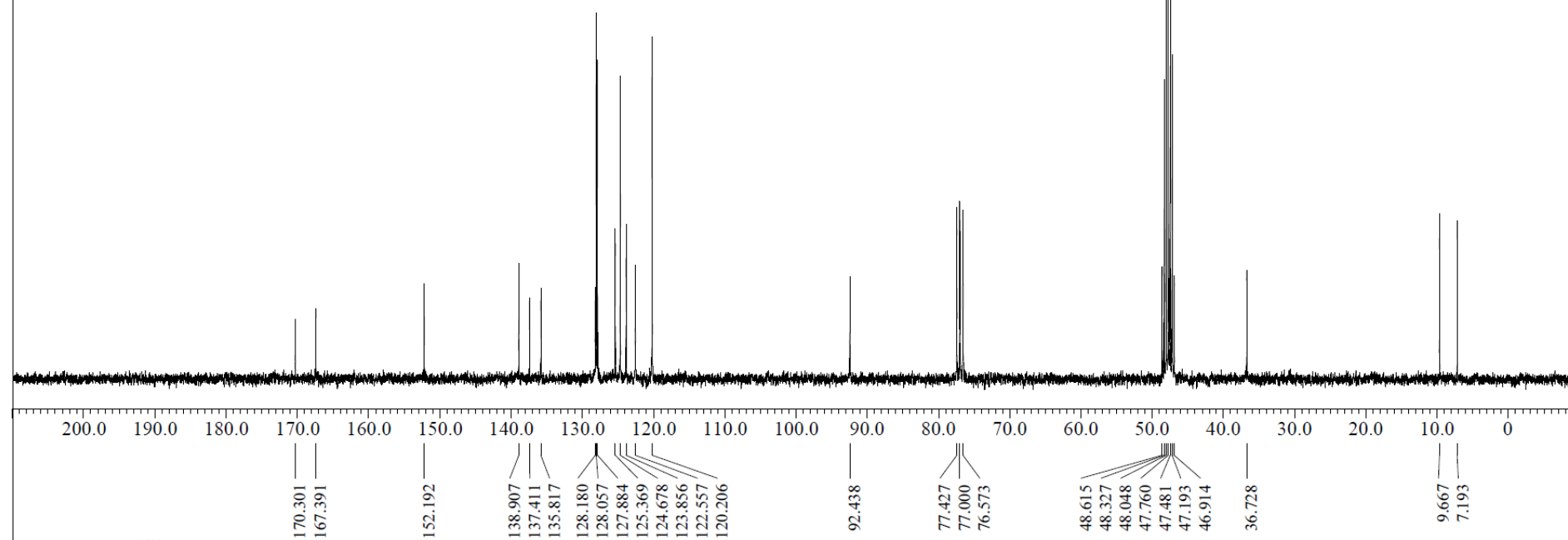

X : parts per Million : ^{13}C

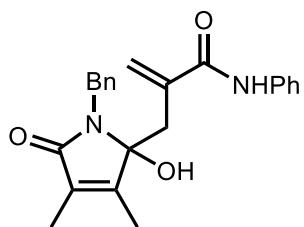

6i

(^1H NMR, 300 MHz, $\text{CDCl}_3/\text{CD}_3\text{OD} = 1/1$)

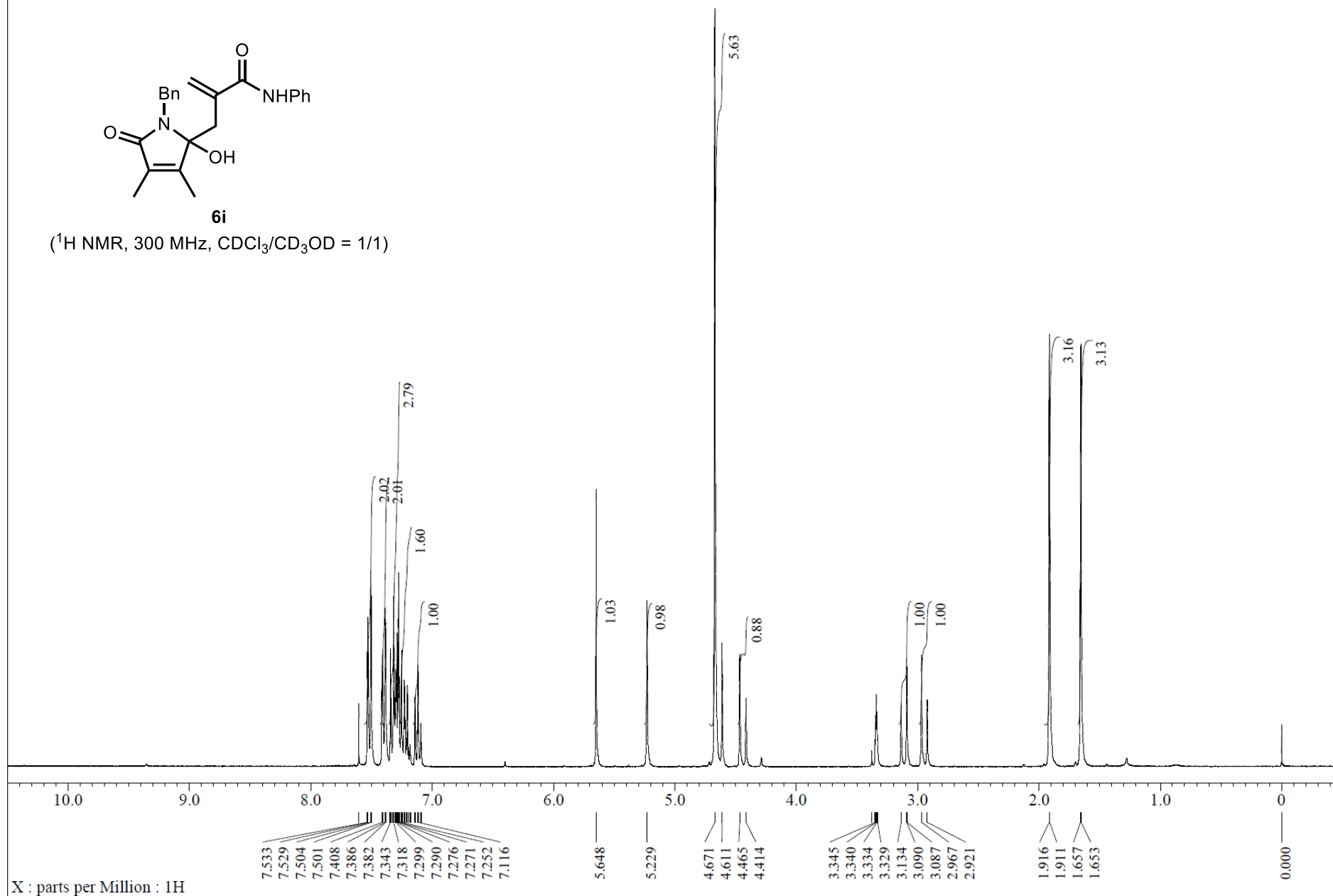

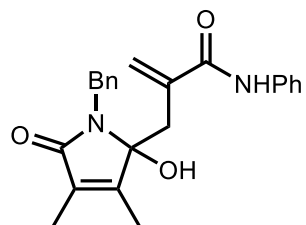

6i

(^{13}C NMR, 75 MHz, $\text{CDCl}_3/\text{CD}_3\text{OD} = 1/1$)

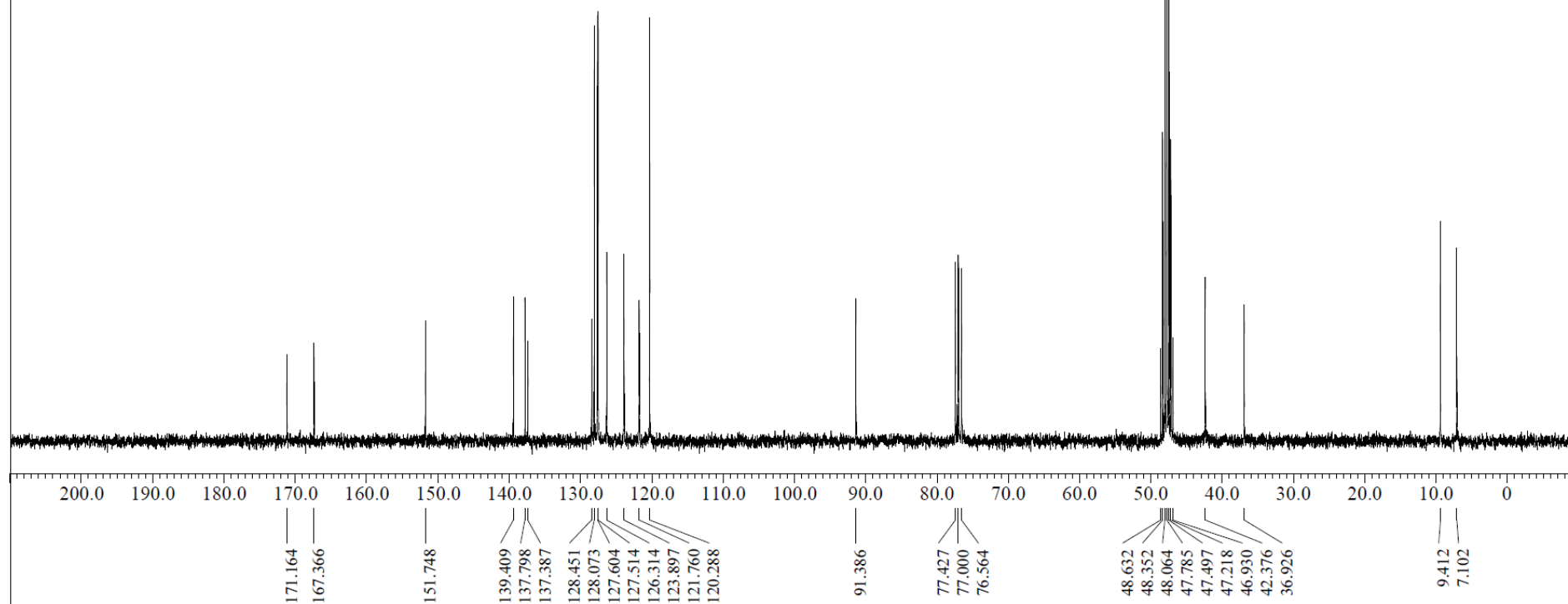

X : parts per Million : ^{13}C

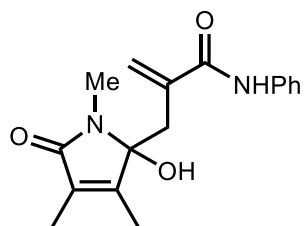

6j

(^1H NMR, 300 MHz, $\text{CDCl}_3/\text{CD}_3\text{OD} = 1/1$)

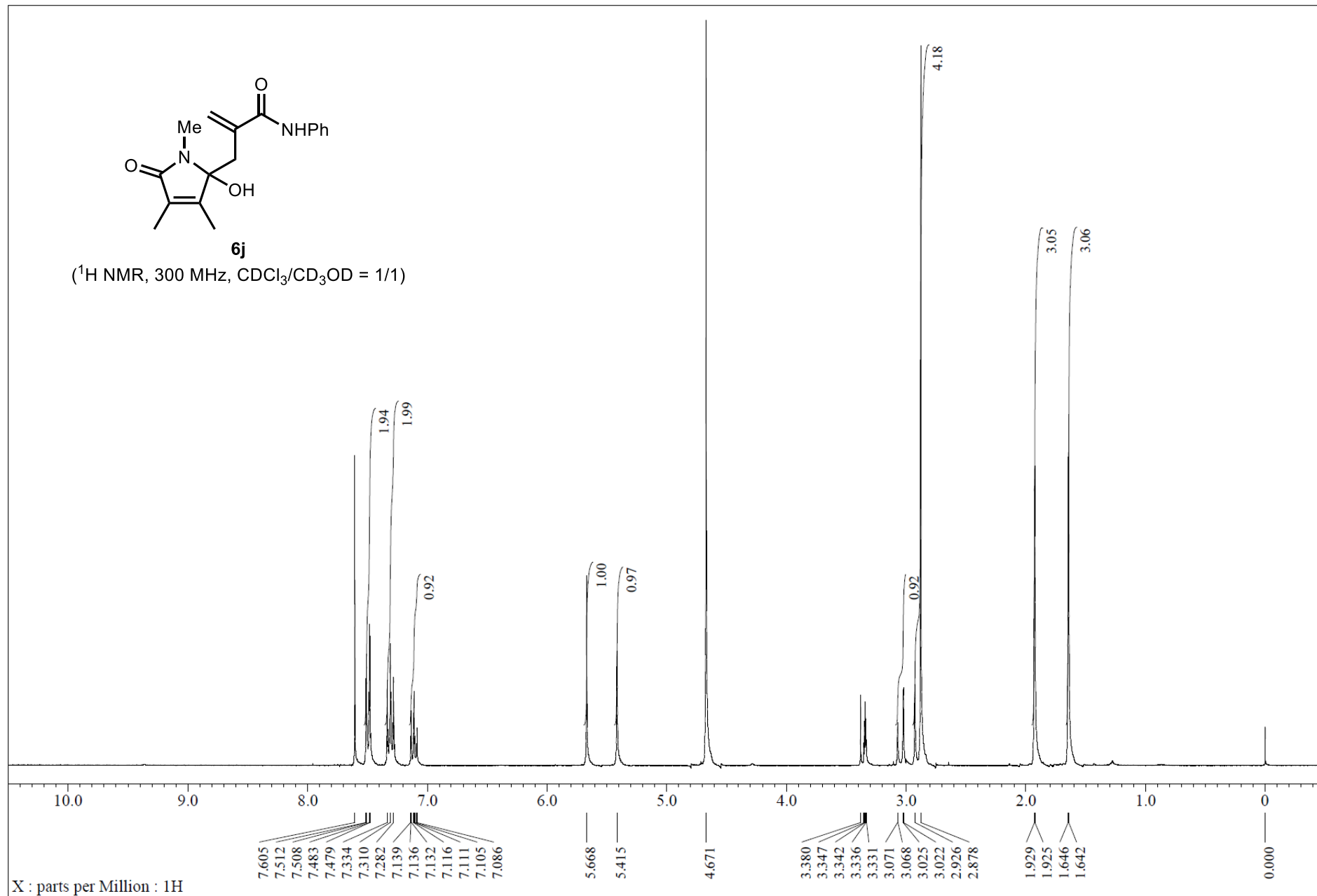

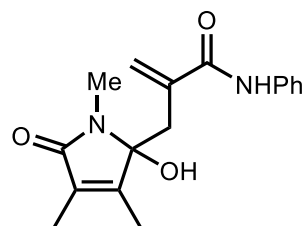

6j

(^{13}C NMR, 75 MHz, $\text{CDCl}_3/\text{CD}_3\text{OD} = 1/1$)

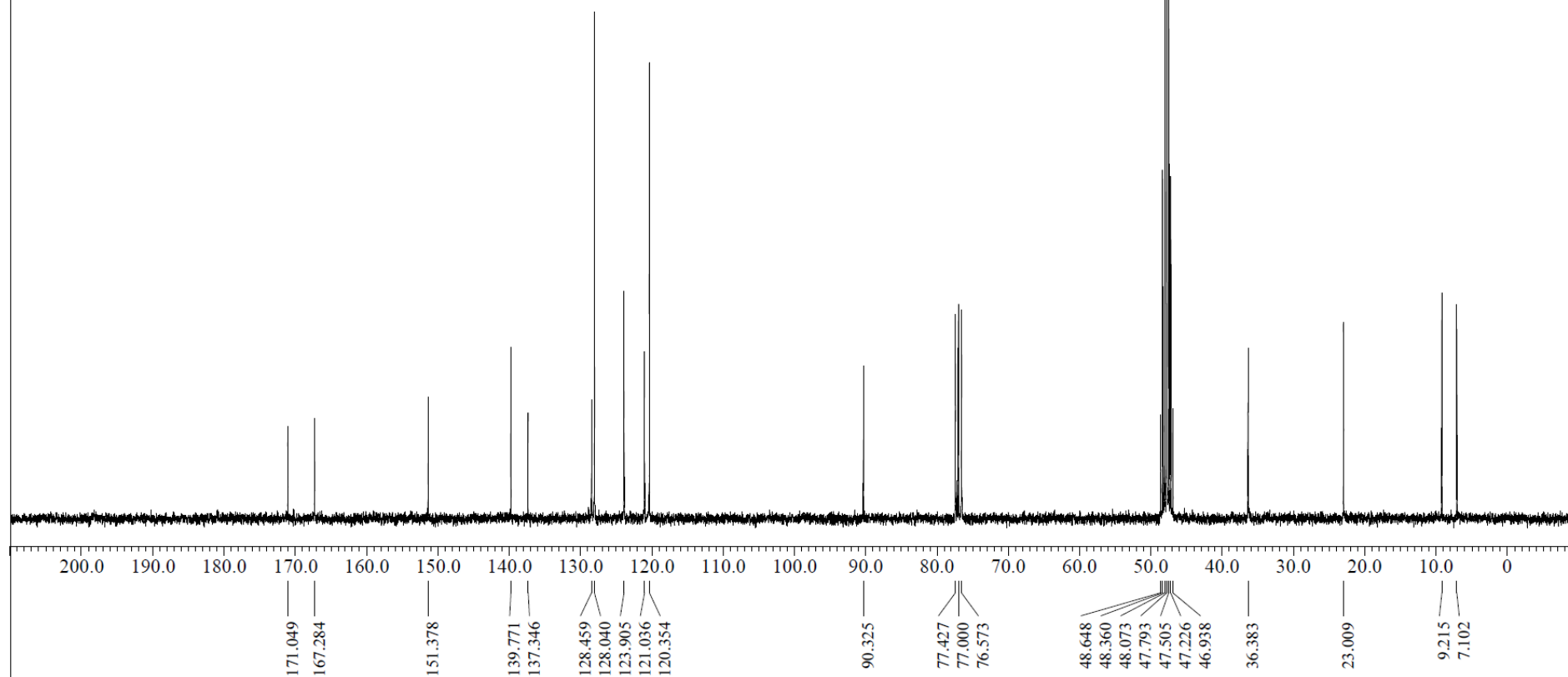

X : parts per Million : ^{13}C

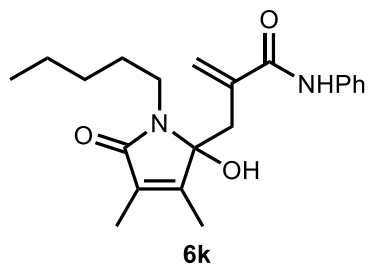

(^1H NMR, 300 MHz, $\text{CDCl}_3/\text{CD}_3\text{OD} = 1/1$)

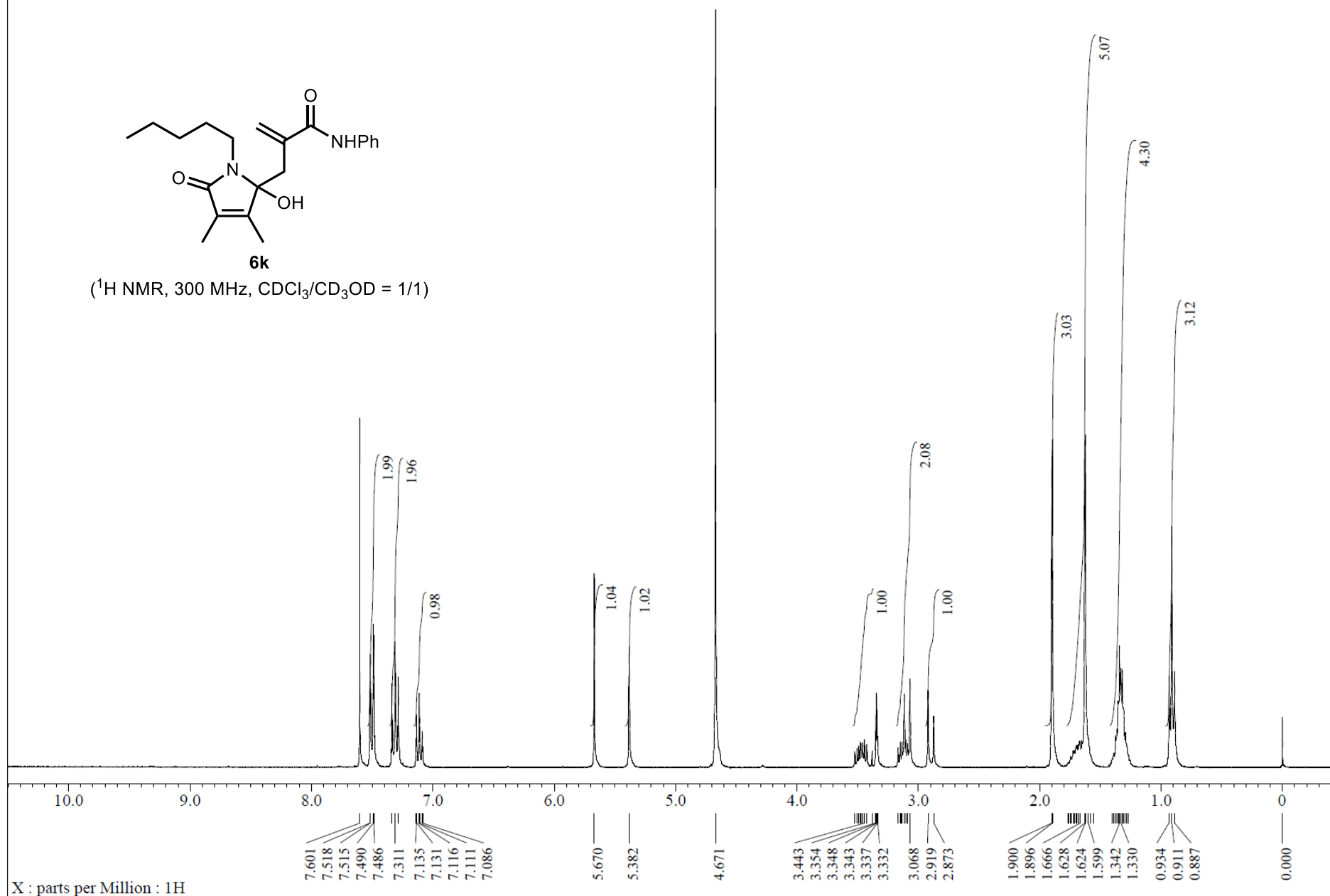

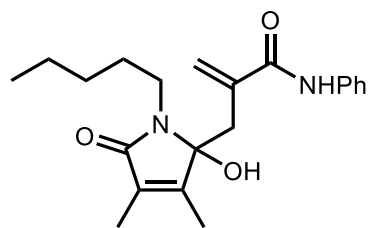

6k

(^{13}C NMR, 75 MHz, $\text{CDCl}_3/\text{CD}_3\text{OD} = 1/1$)

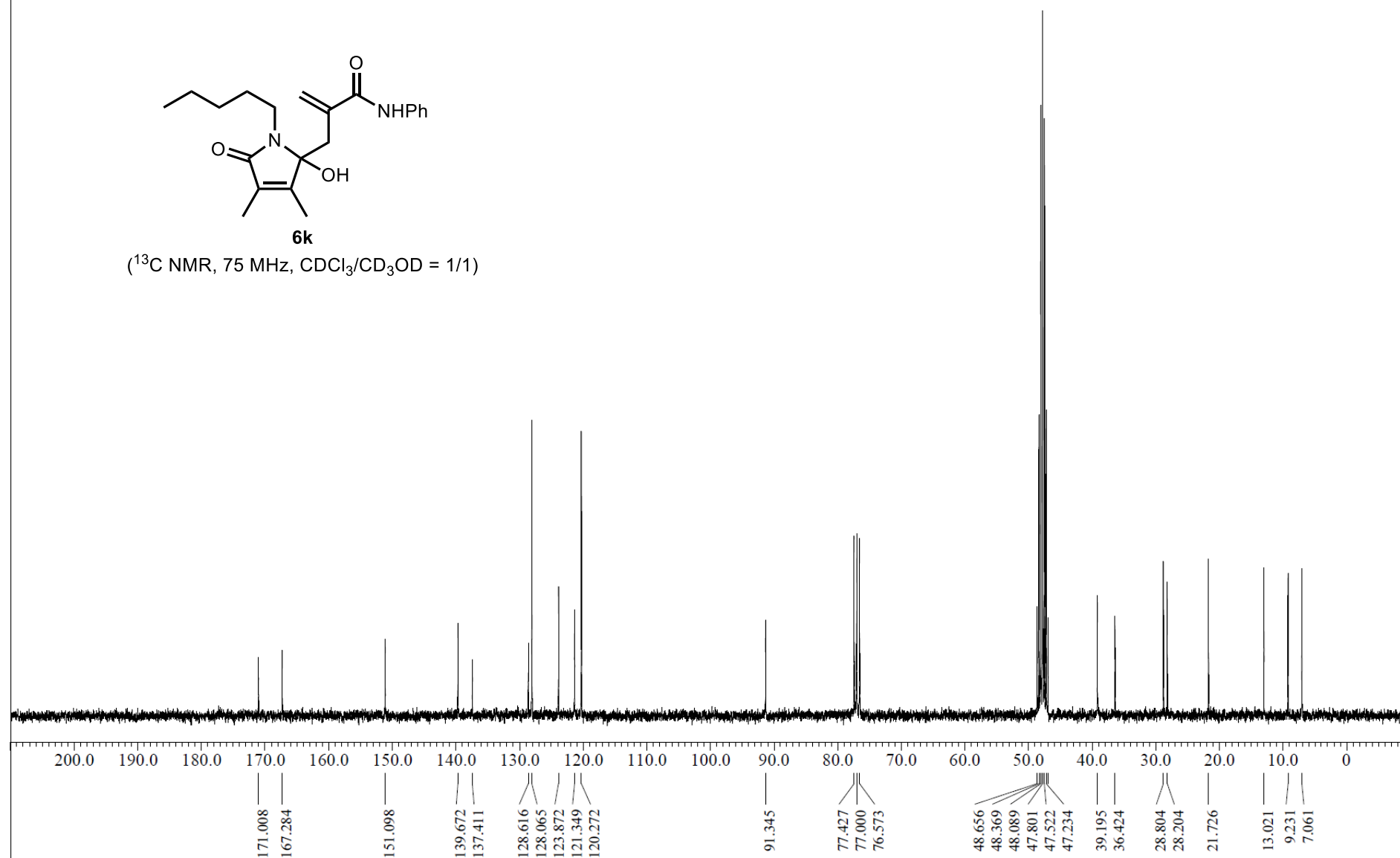

X : parts per Million : ^{13}C

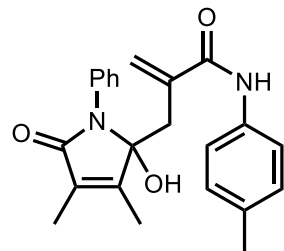

6l

(^1H NMR, 300 MHz, $\text{CDCl}_3/\text{CD}_3\text{OD} = 1/1$)

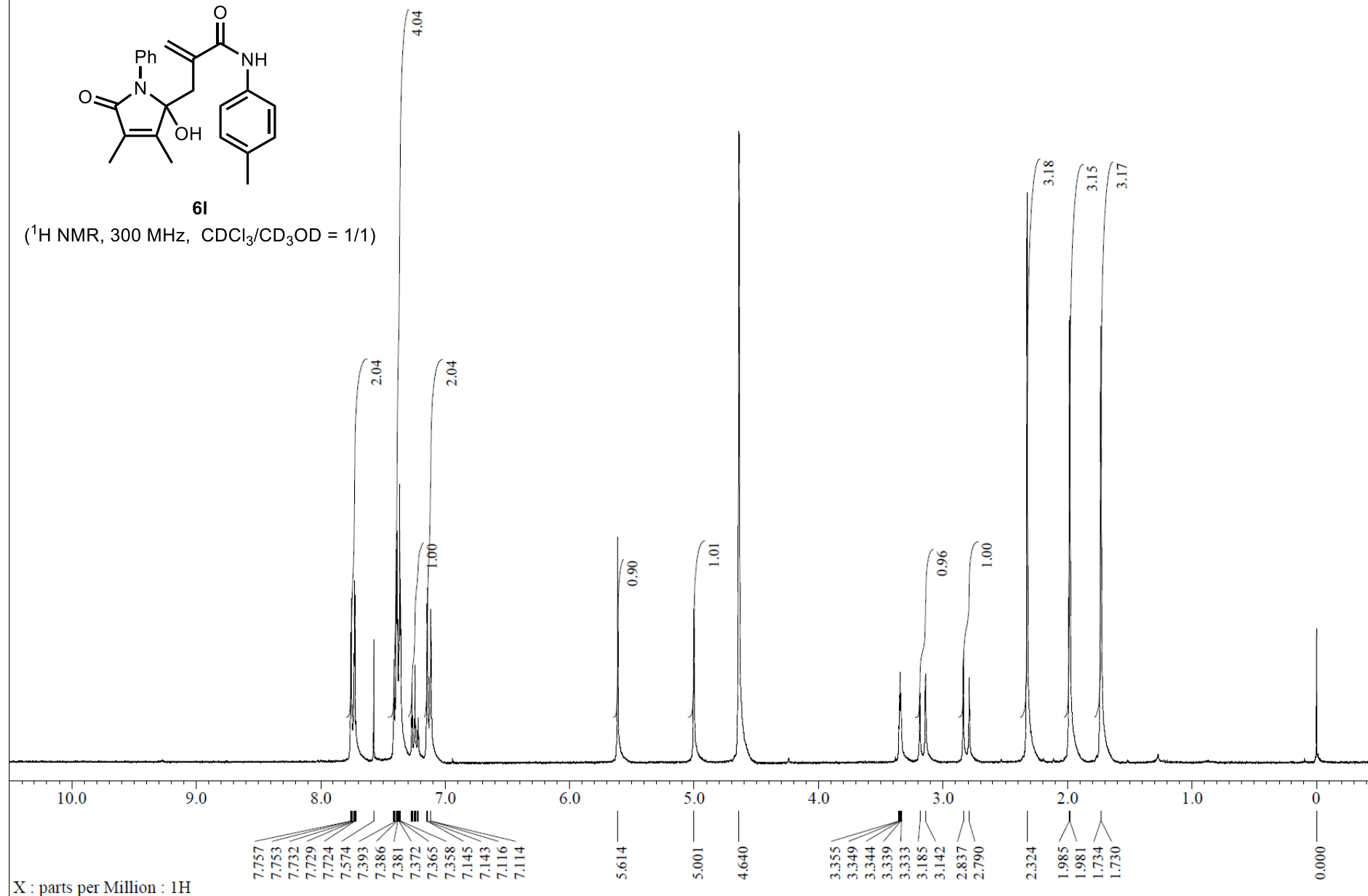

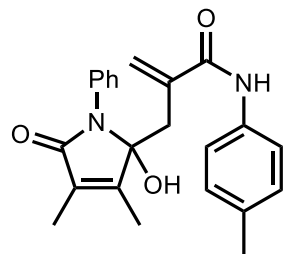

6I

(^{13}C NMR, 75 MHz, $\text{CDCl}_3/\text{CD}_3\text{OD} = 1/1$)

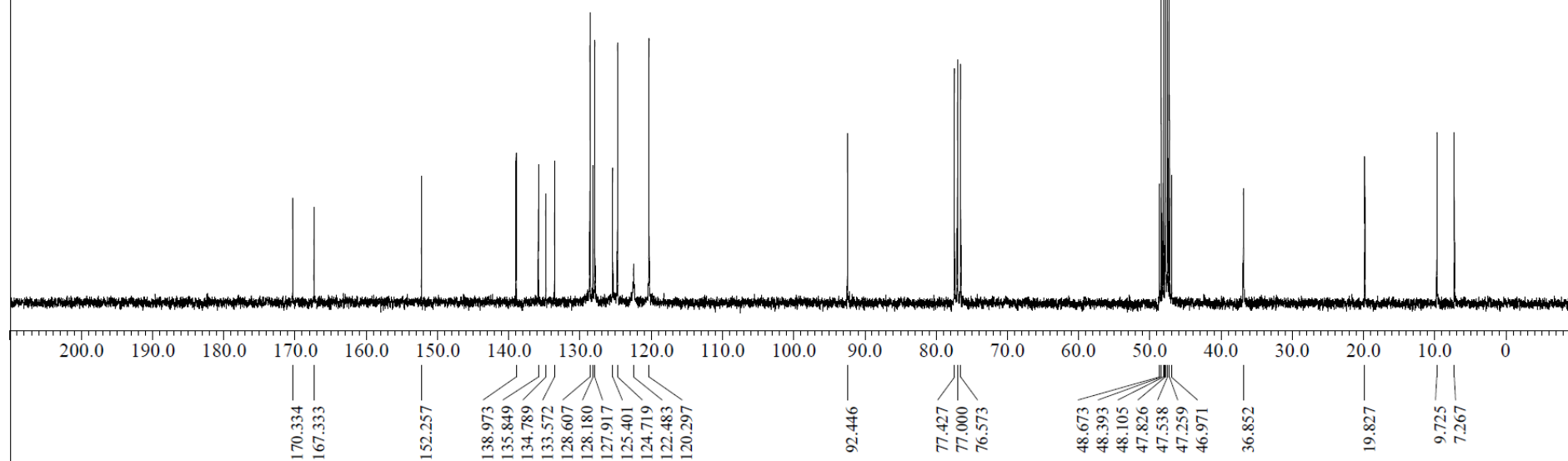

X : parts per Million : ^{13}C

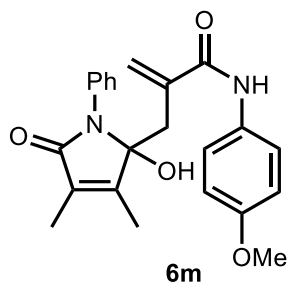

(^1H NMR, 300 MHz, $\text{CDCl}_3/\text{CD}_3\text{OD} = 1/1$)

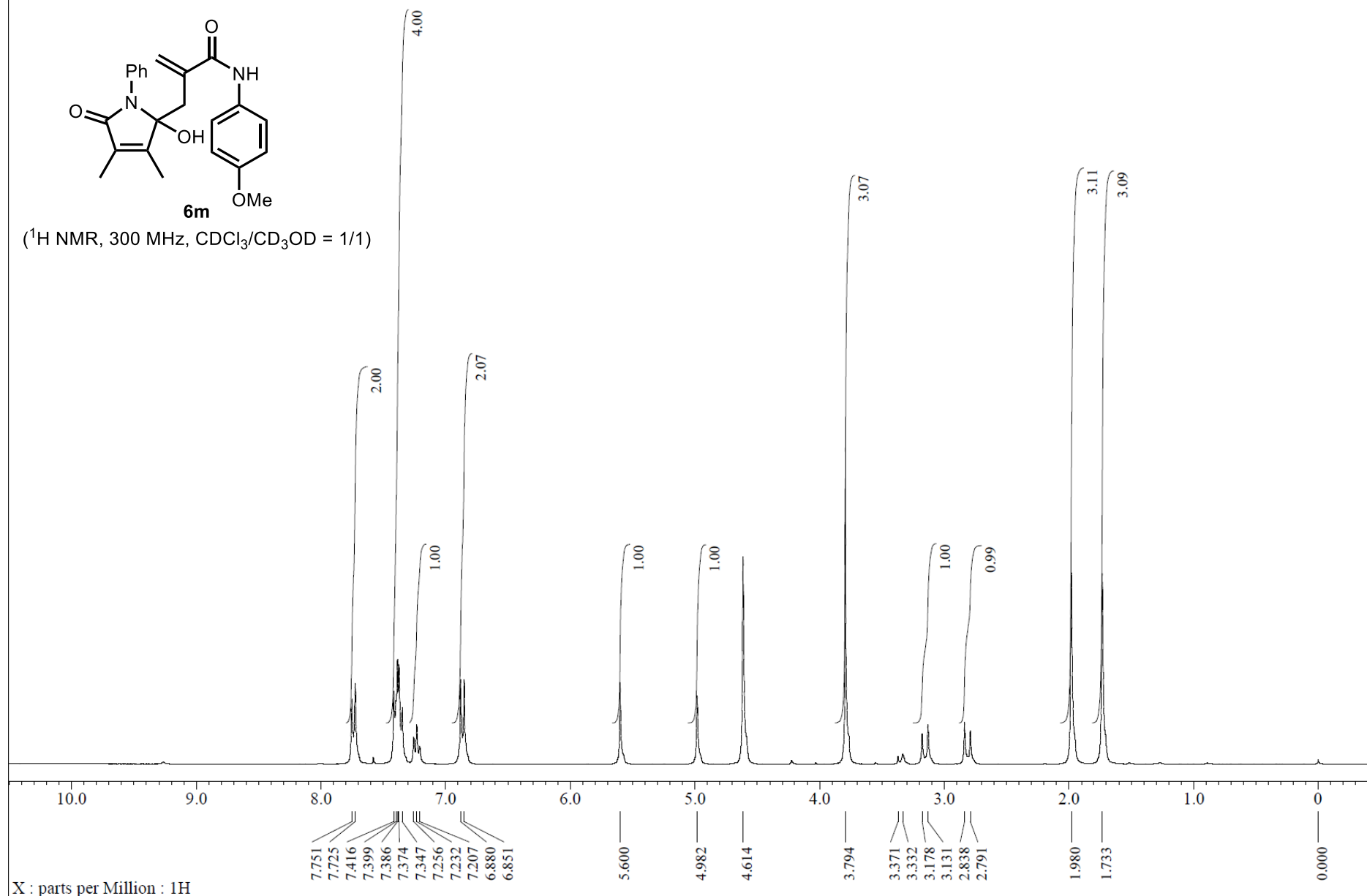

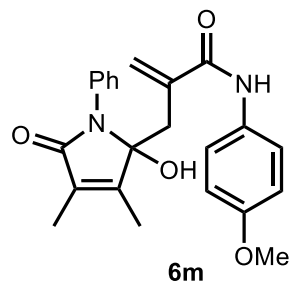

(^{13}C NMR, 75 MHz, $\text{CDCl}_3/\text{CD}_3\text{OD} = 1/1$)

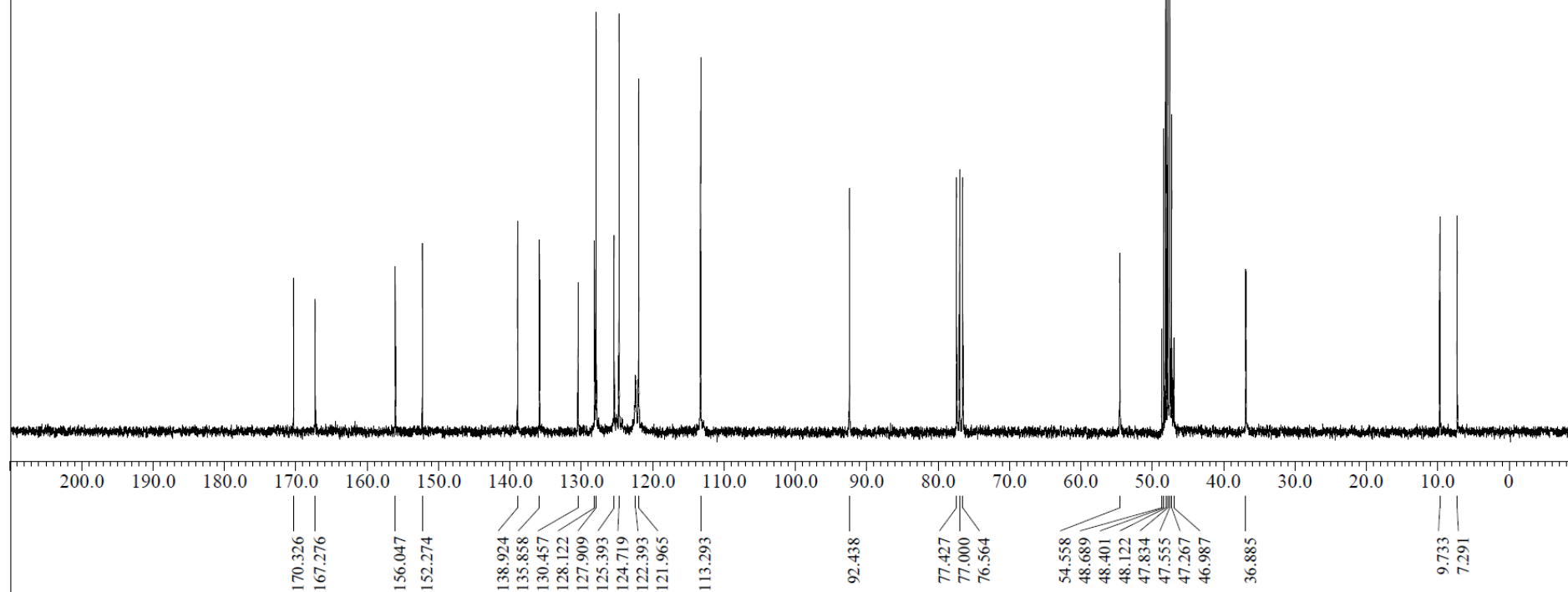

X : parts per Million : ^{13}C

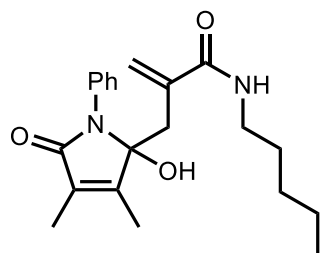

6n

(^1H NMR, 300 MHz, $\text{CDCl}_3/\text{CD}_3\text{OD} = 1/1$)

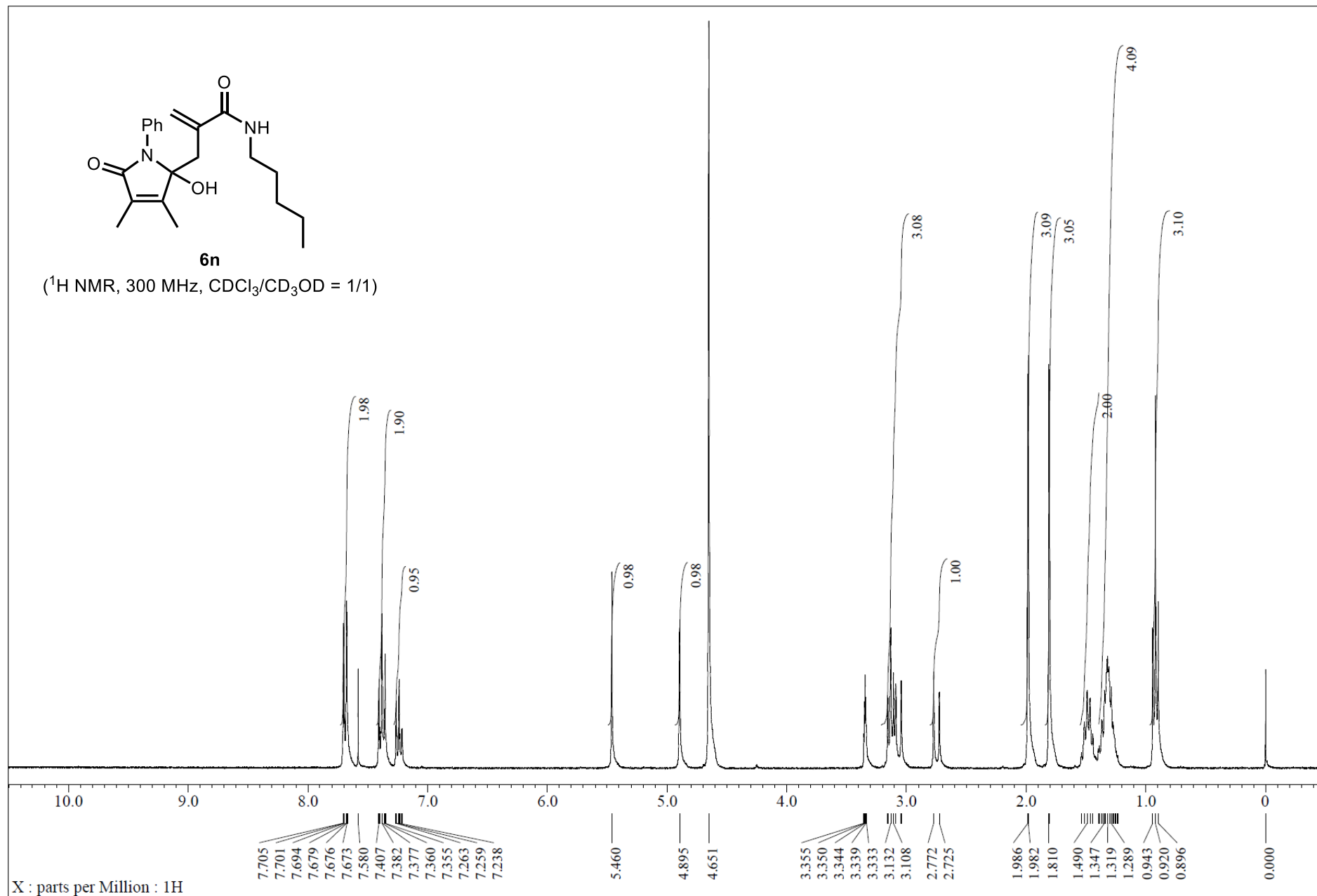

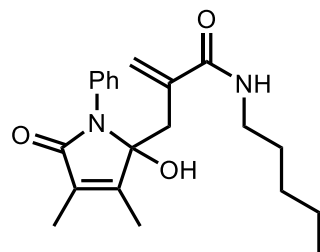

6n

(^{13}C NMR, 75 MHz, $\text{CDCl}_3/\text{CD}_3\text{OD} = 1/1$)

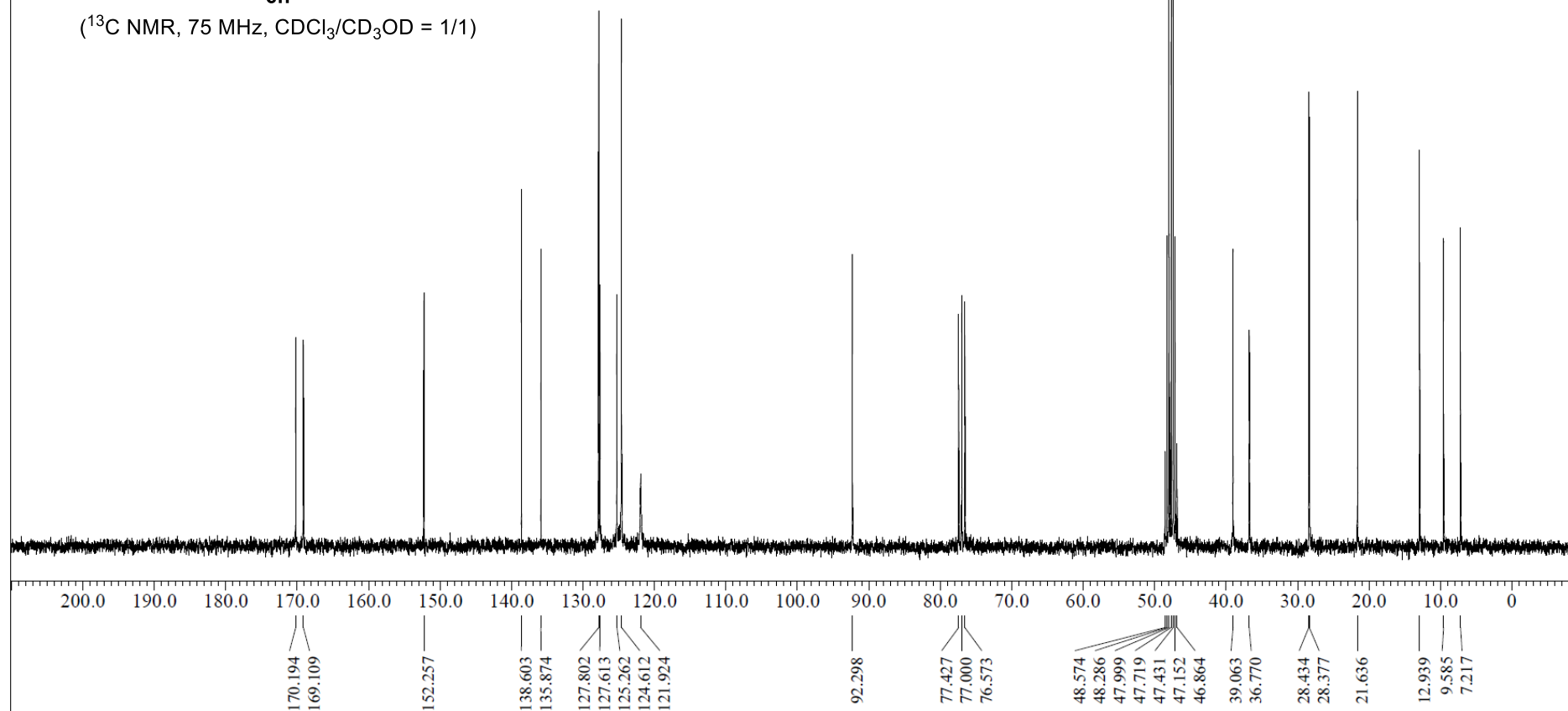

X : parts per Million : ^{13}C

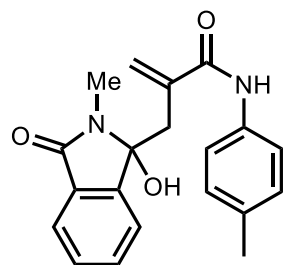

6o

(^1H NMR, 300 MHz, $\text{CDCl}_3/\text{CD}_3\text{OD} = 1/1$)

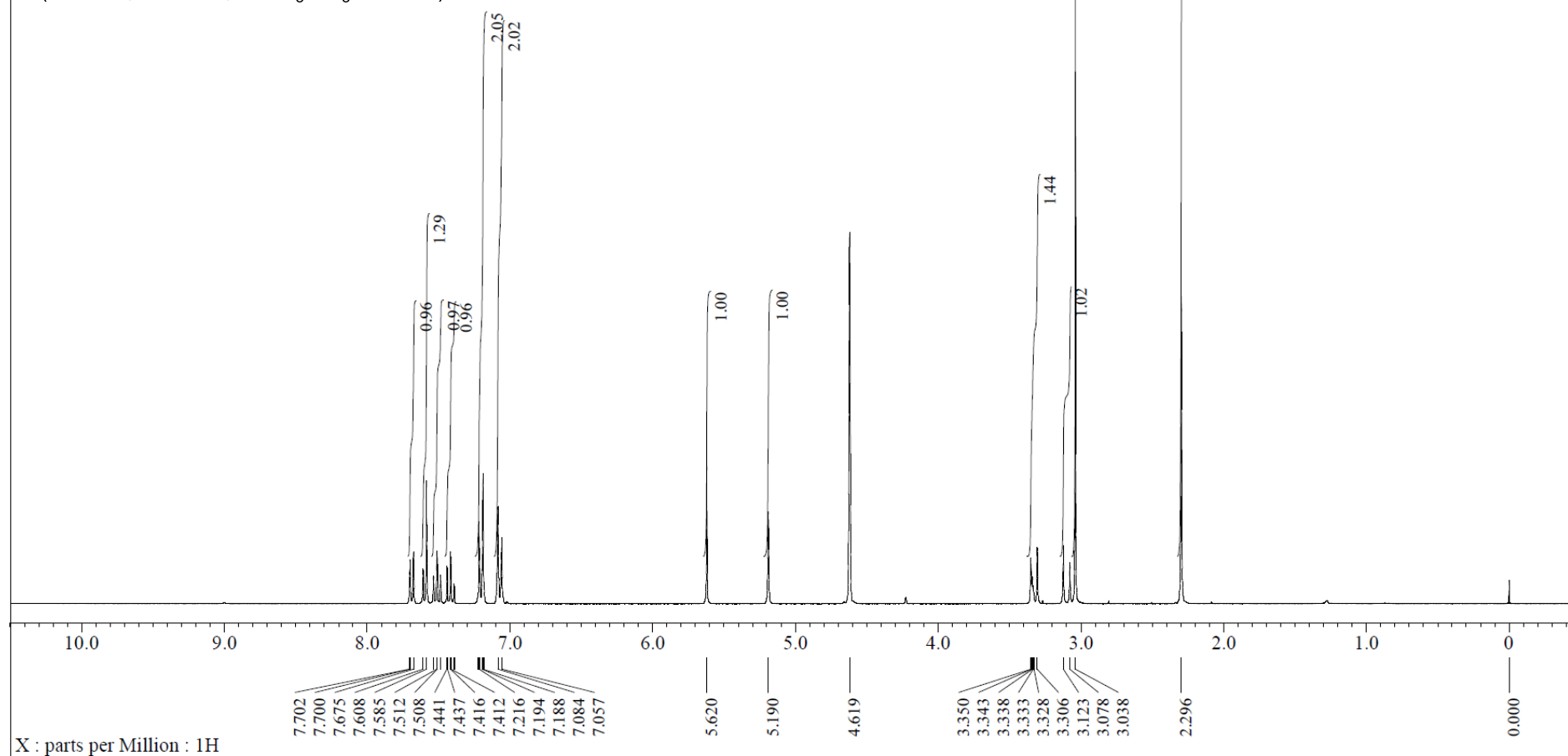

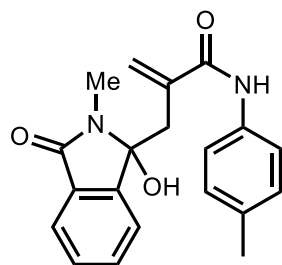

6o

(^{13}C NMR, 75 MHz, $\text{CDCl}_3/\text{CD}_3\text{OD} = 1/1$)

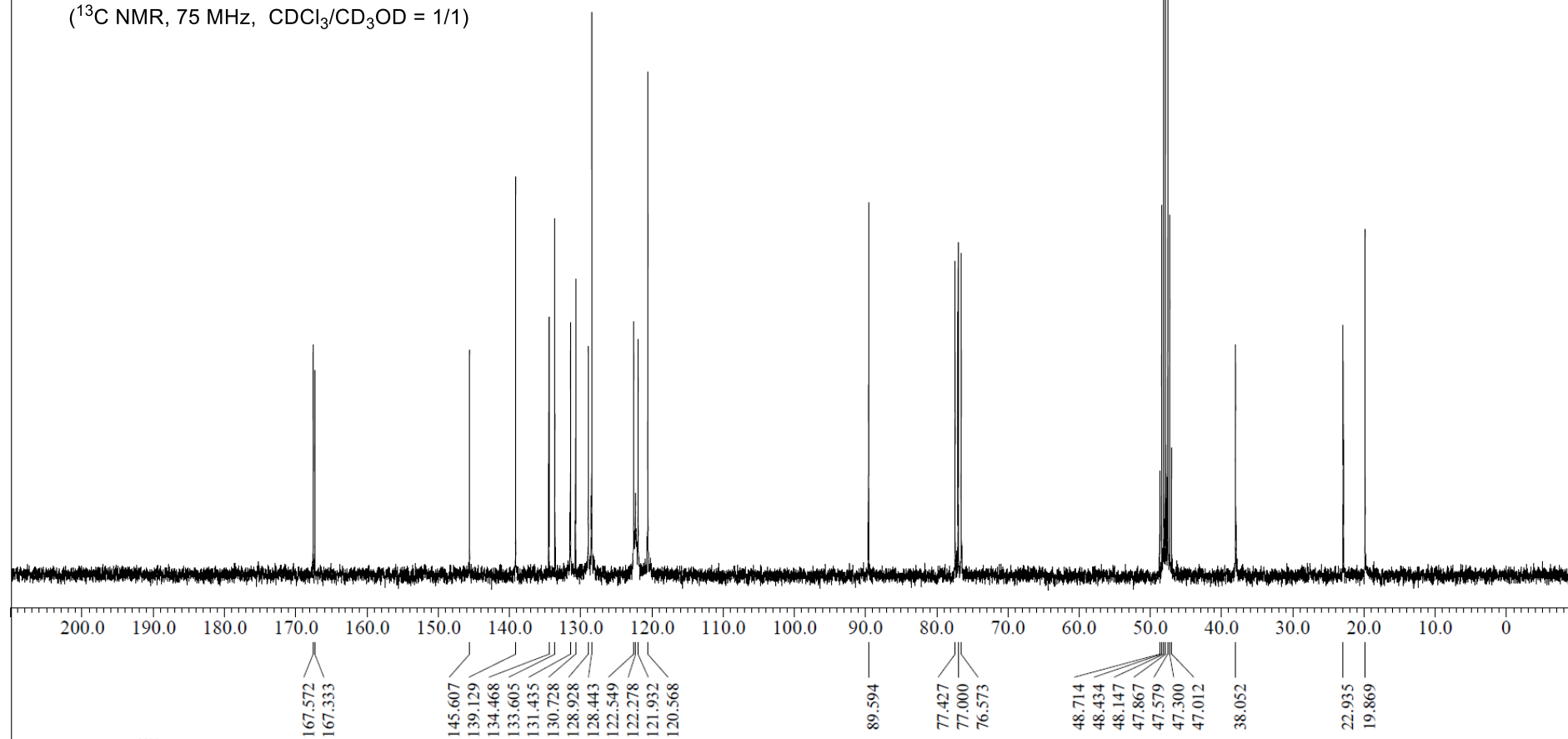

X : parts per Million : ^{13}C

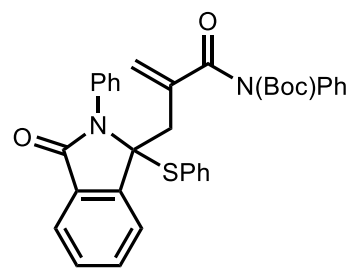

7a

(¹H NMR, 300 MHz, CDCl₃)

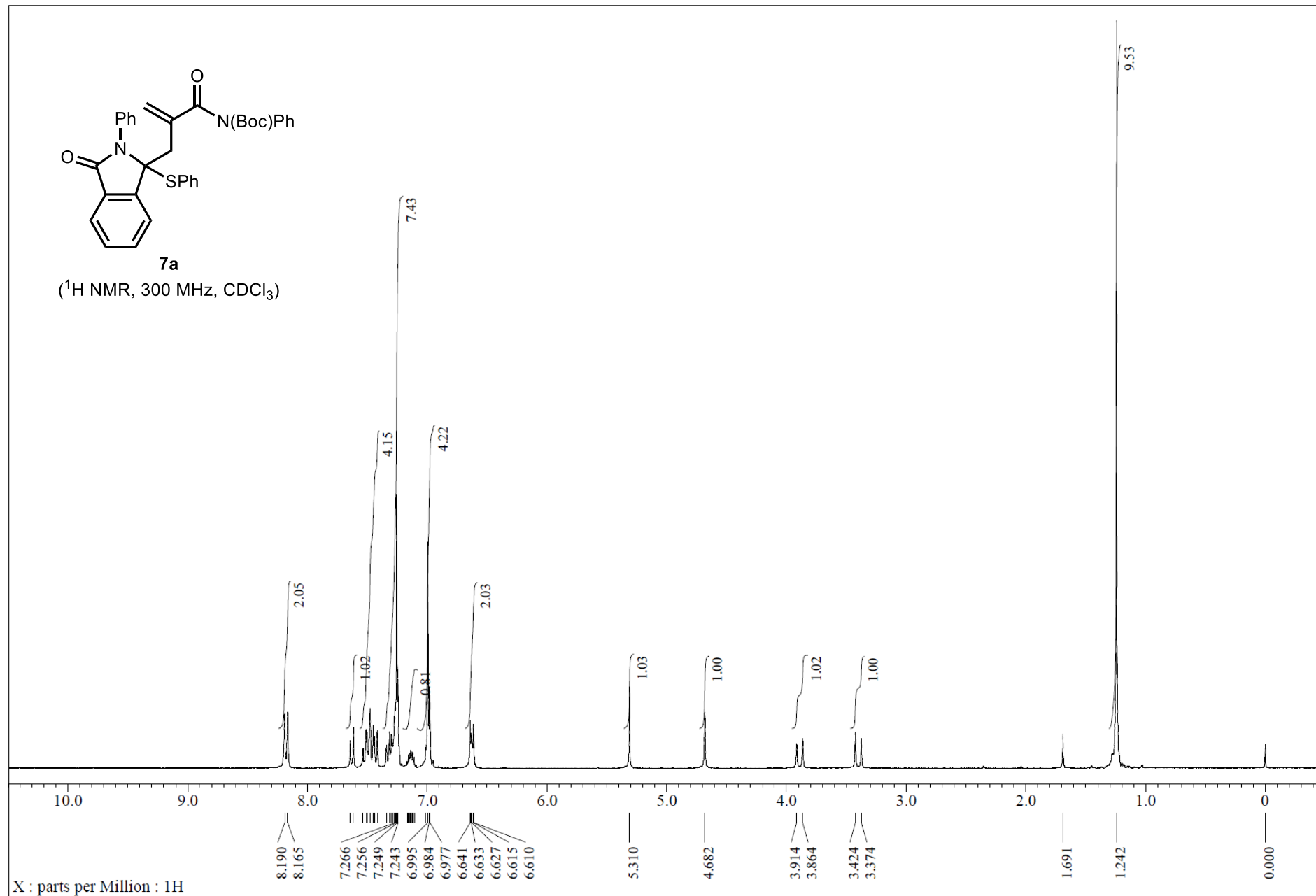

X : parts per Million : 1H

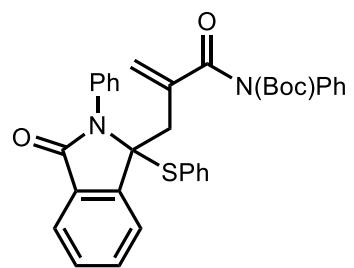

7a

(^{13}C NMR, 75 MHz, CDCl_3)

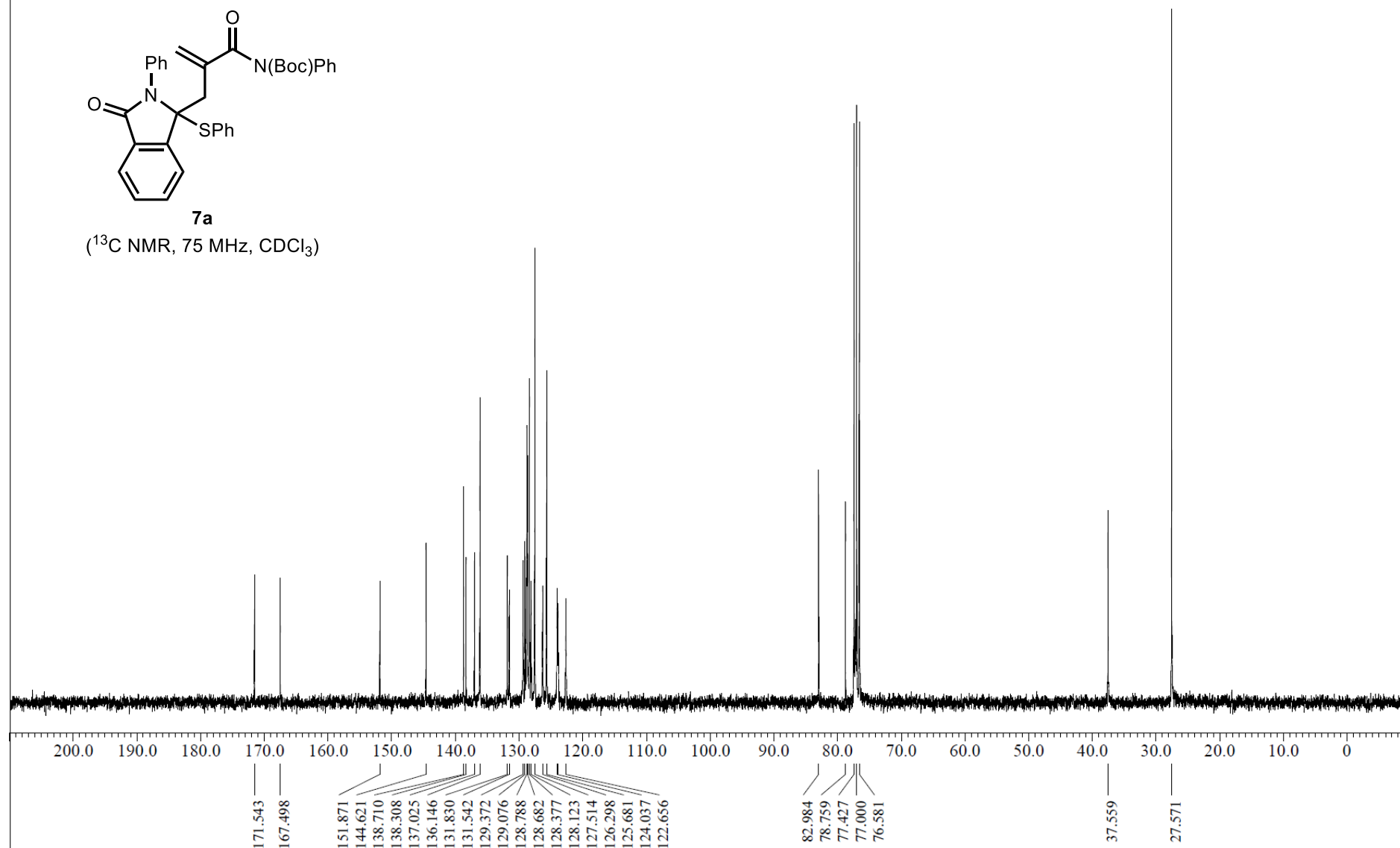

X : parts per Million : ^{13}C

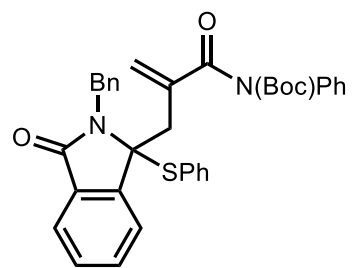

7b

(¹H NMR, 300 MHz, CDCl₃)

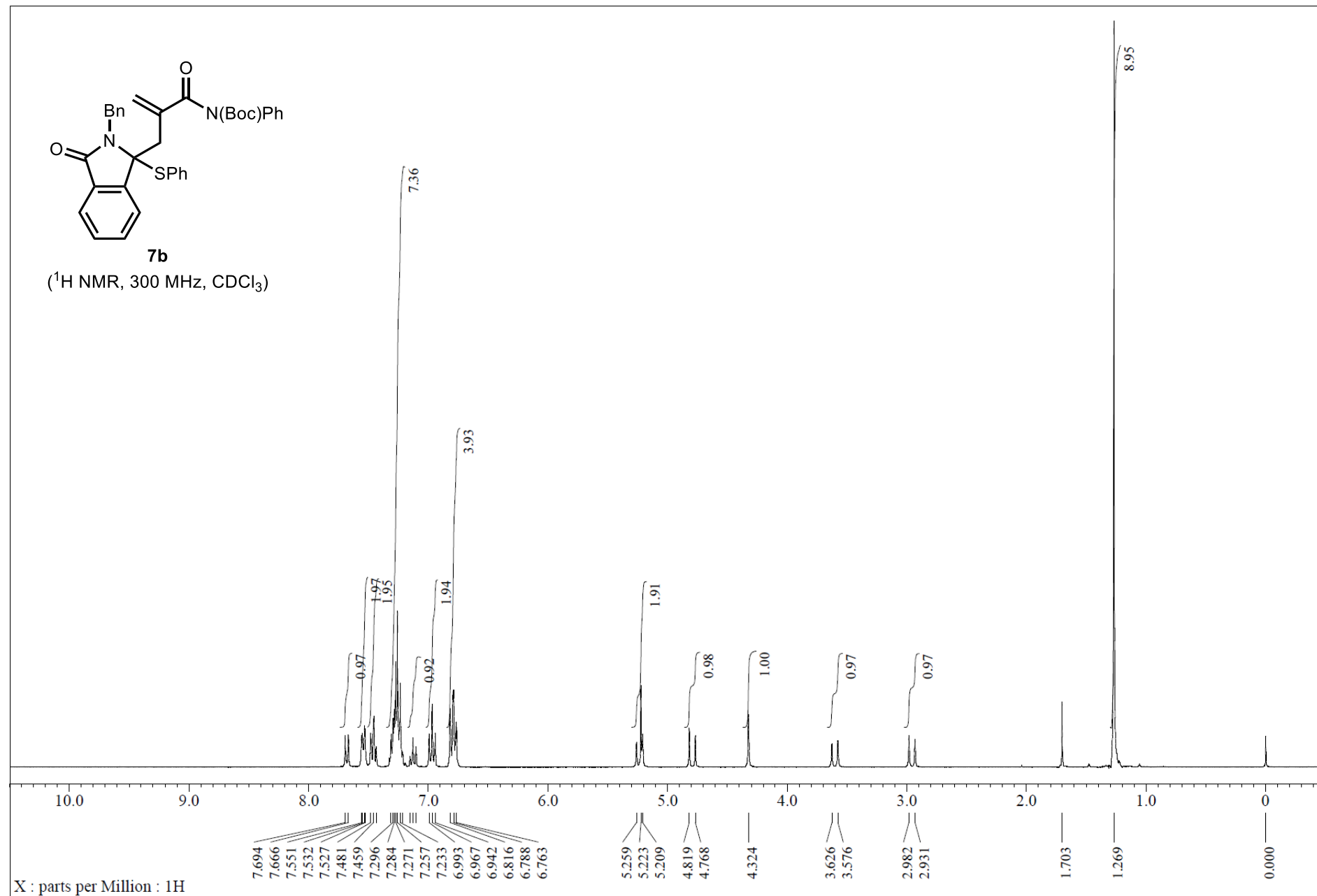

X : parts per Million : 1H

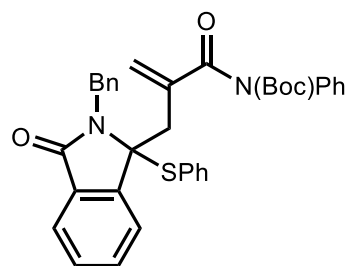

7b

(^{13}C NMR, 75 MHz, CDCl_3)

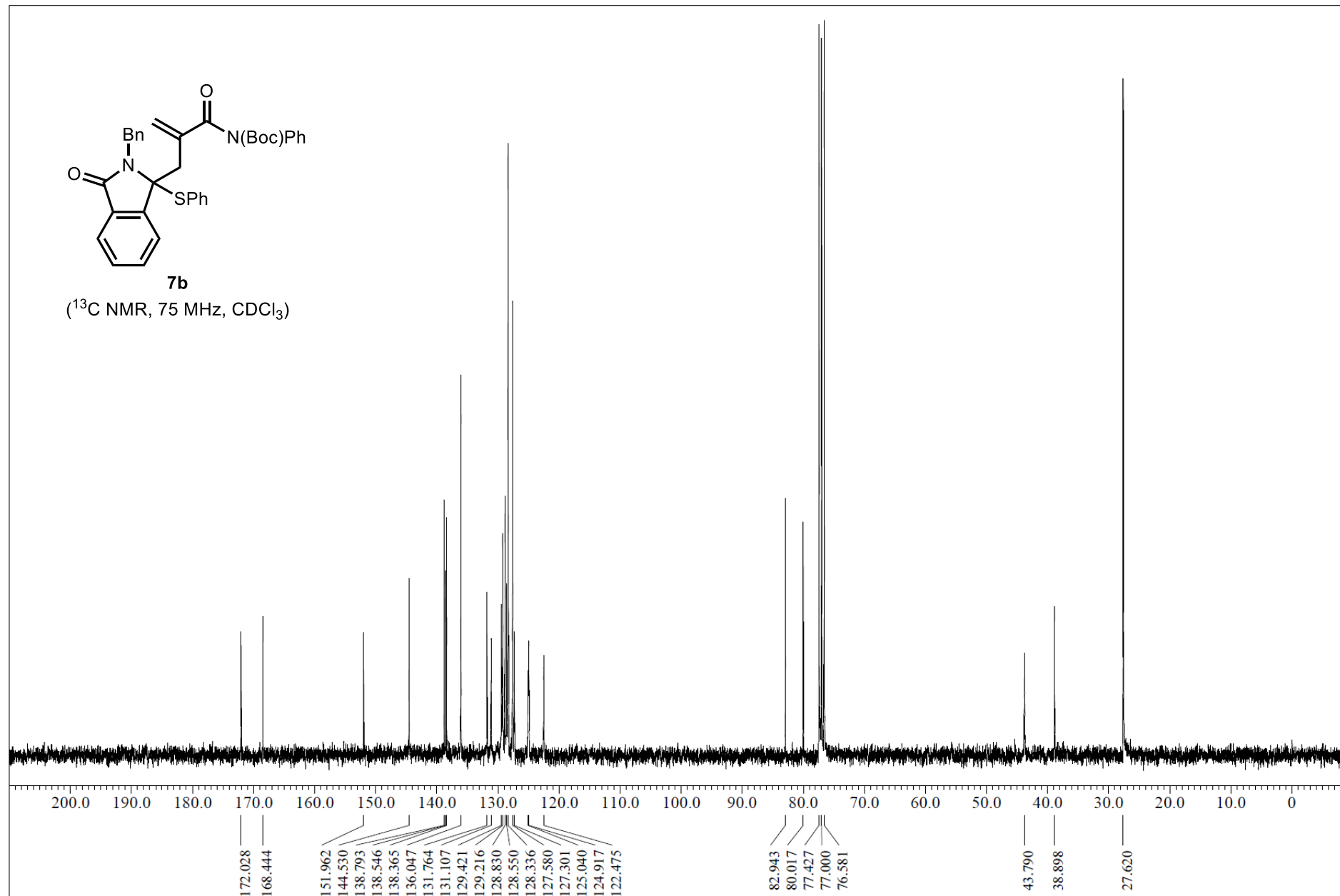

X : parts per Million : ^{13}C

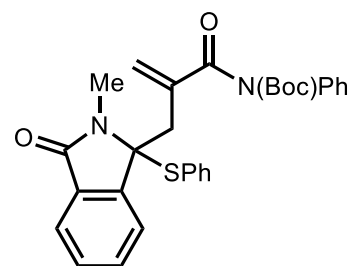

7c

(¹H NMR, 300 MHz, CDCl₃)

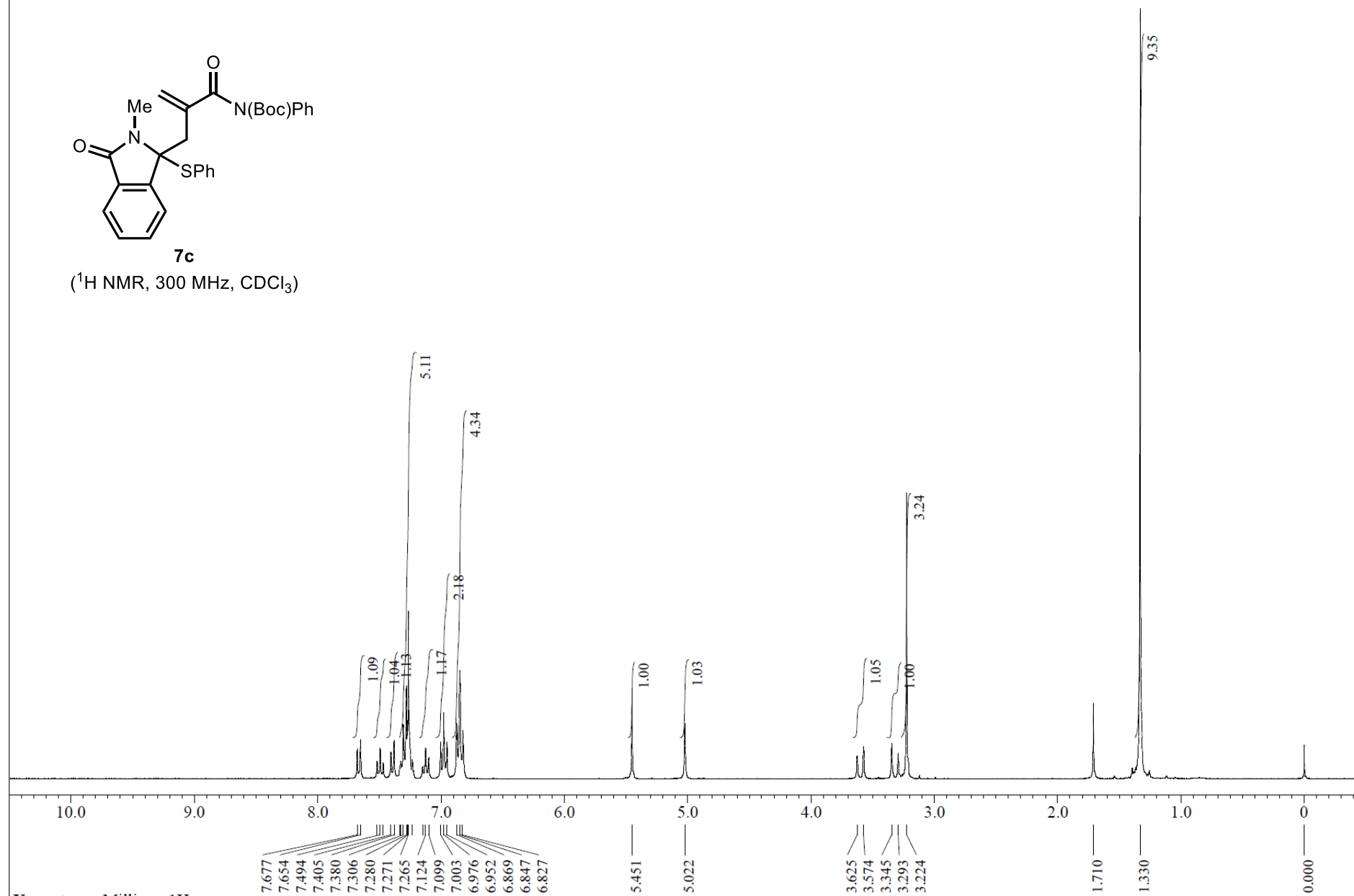

X : parts per Million : 1H

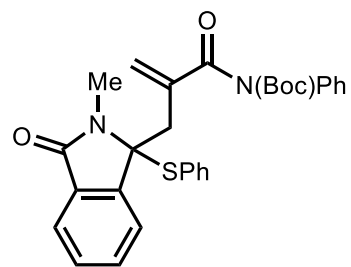

7c
(^{13}C NMR, 75 MHz, CDCl_3)

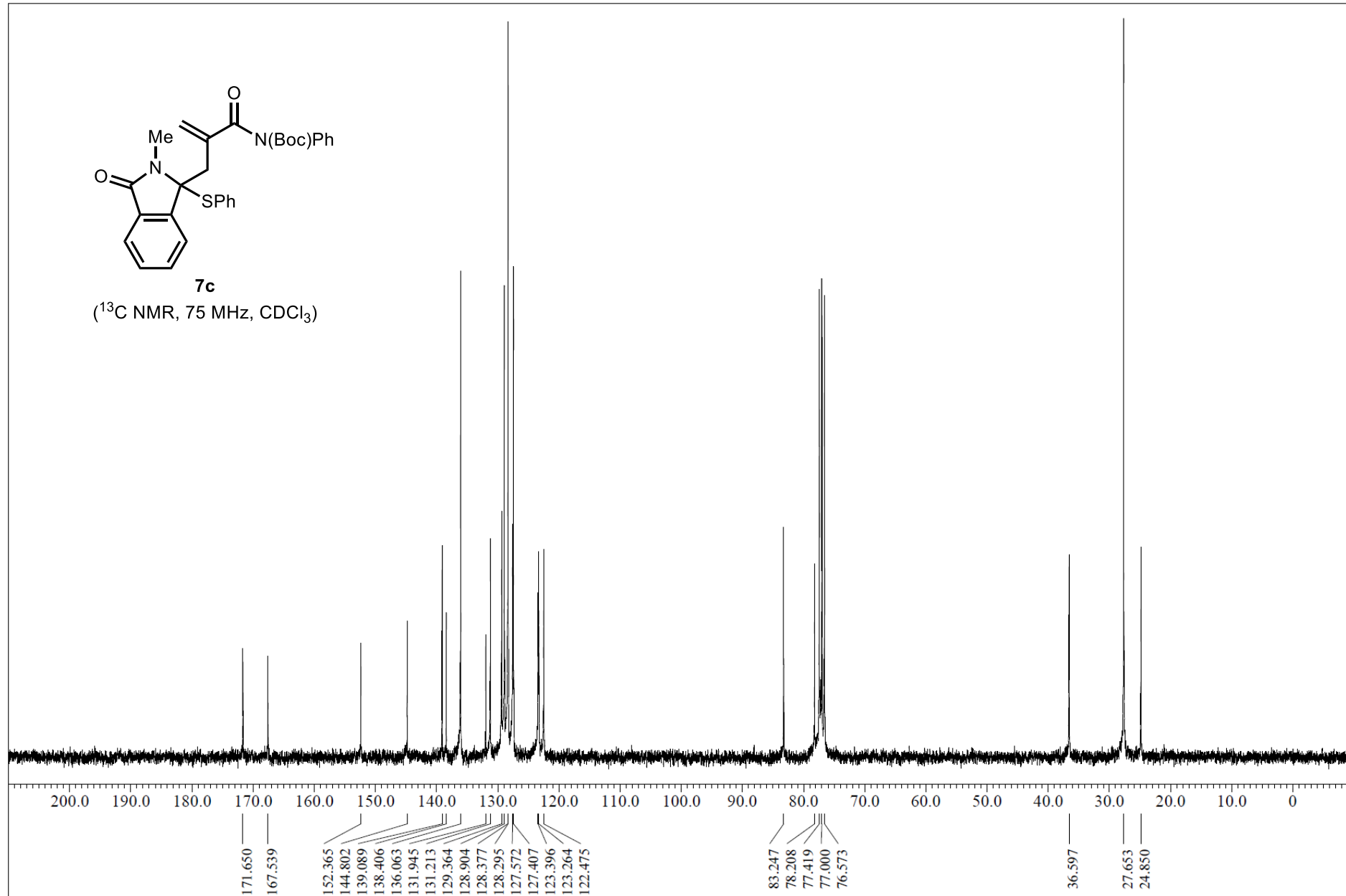

X : parts per Million : ^{13}C

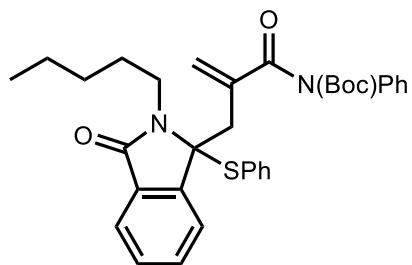

7d

(^1H NMR, 300 MHz, CDCl_3)

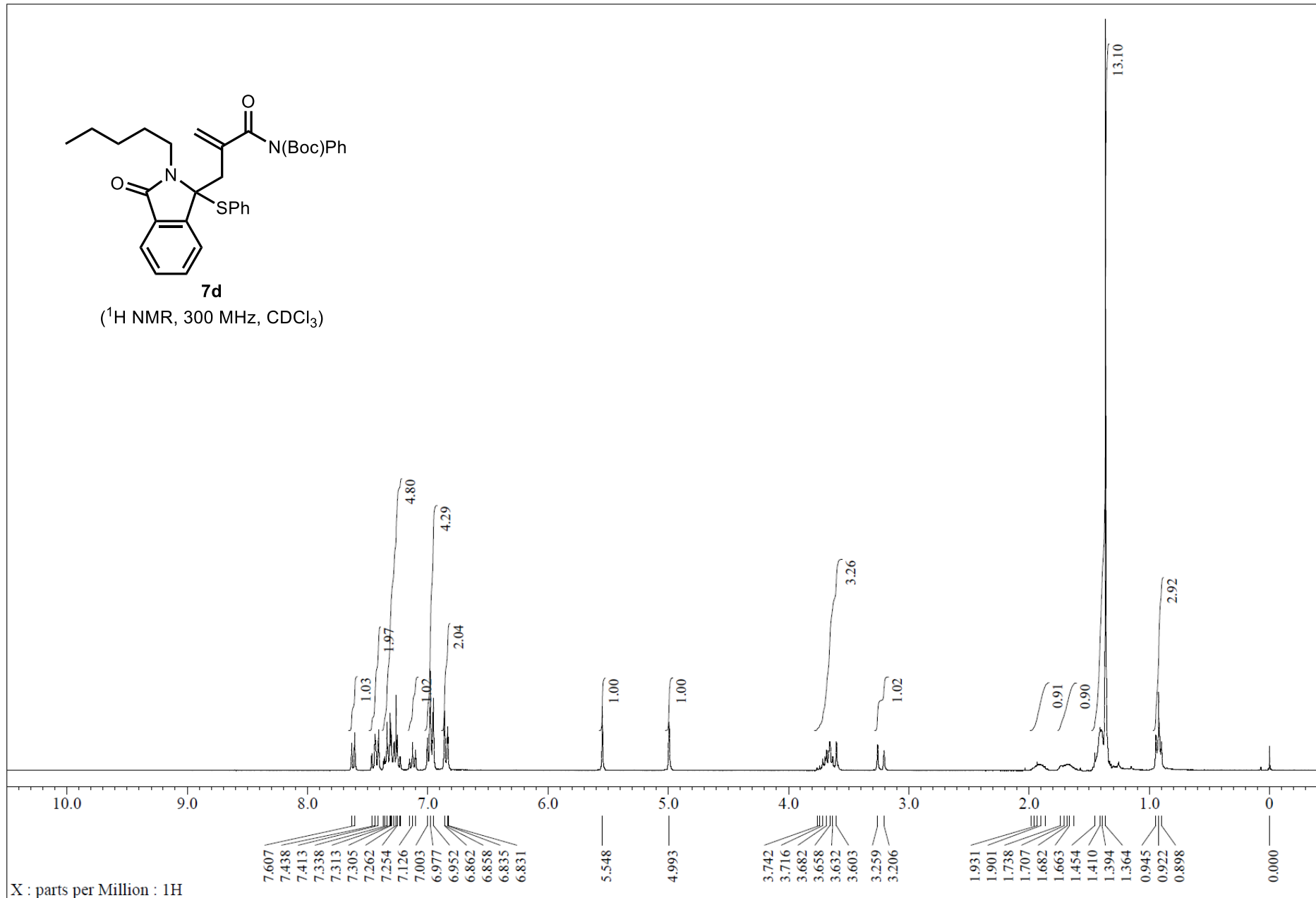

X : parts per Million : ^1H

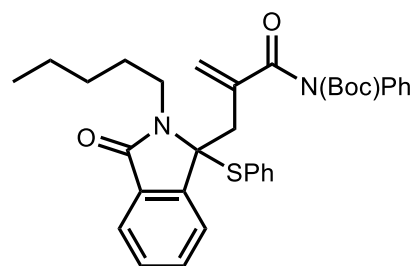

7d

(^{13}C NMR, 75 MHz, CDCl_3)

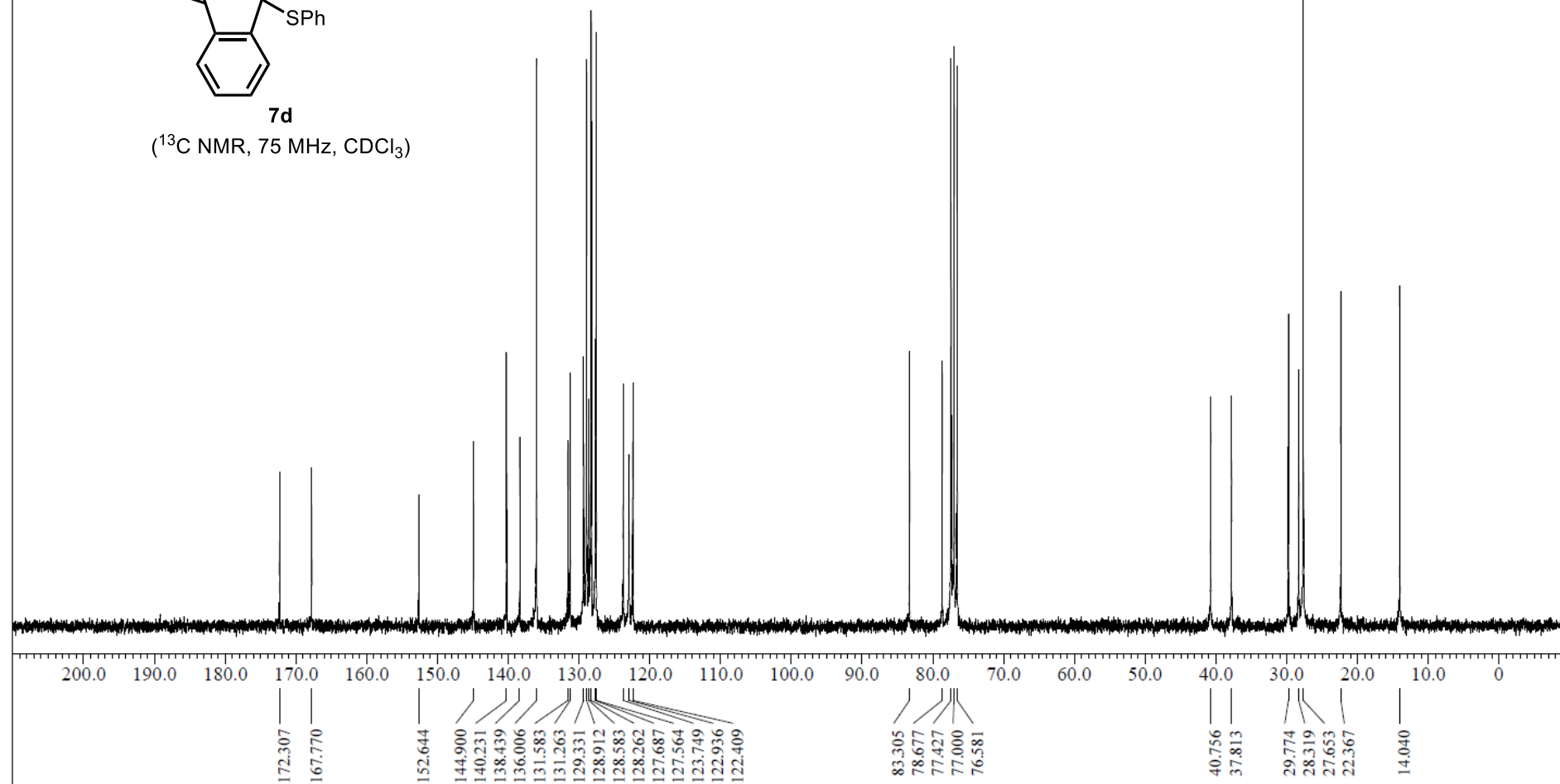

X : parts per Million : ^{13}C

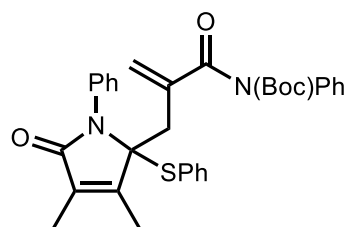

7e
(^1H NMR, 300 MHz, CDCl_3)

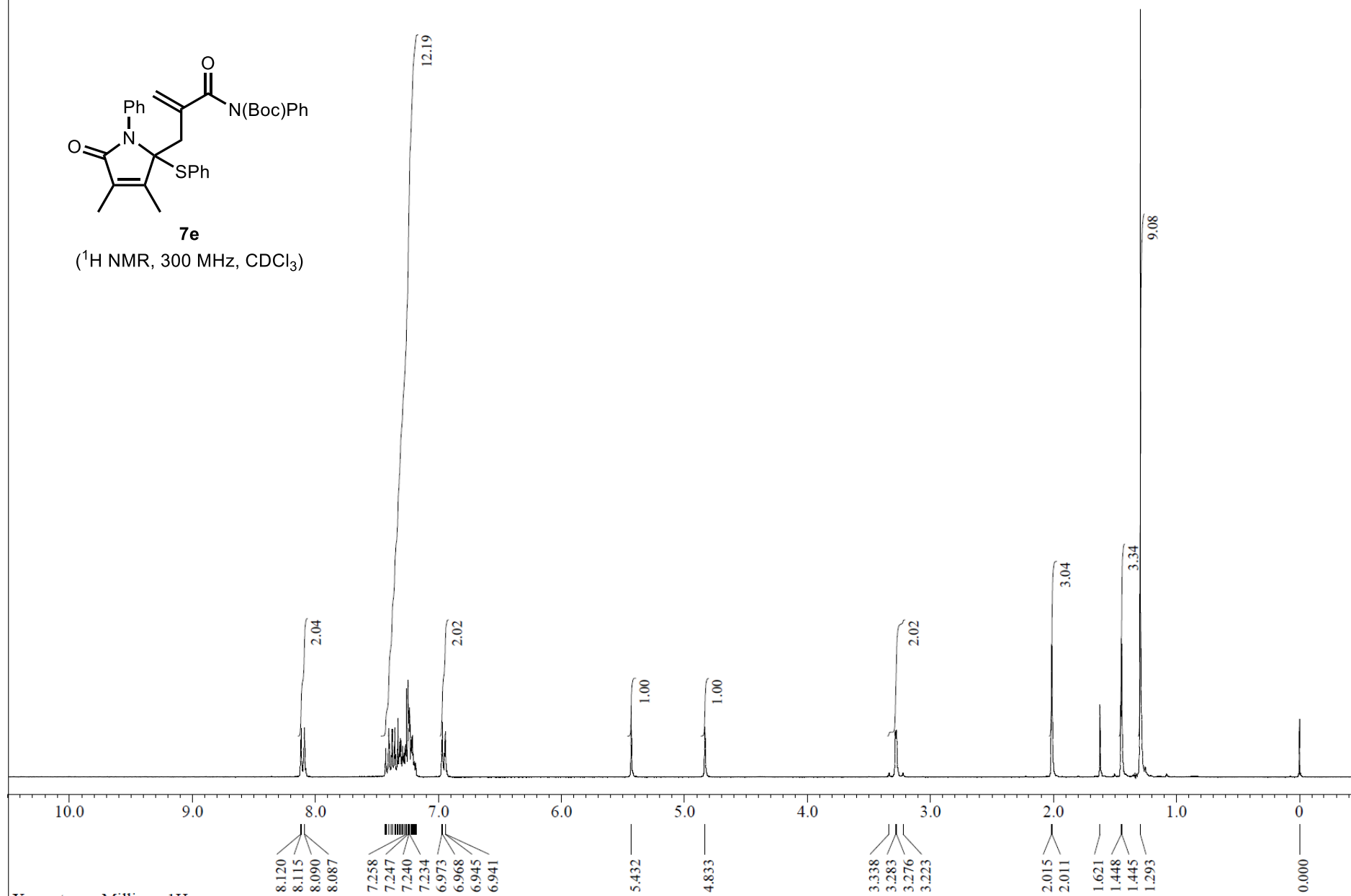

X : parts per Million : ^1H

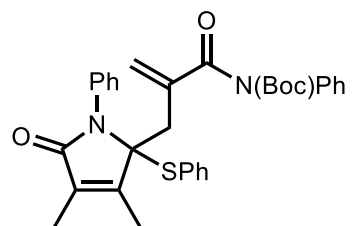

7e

(^{13}C NMR, 75 MHz, CDCl_3)

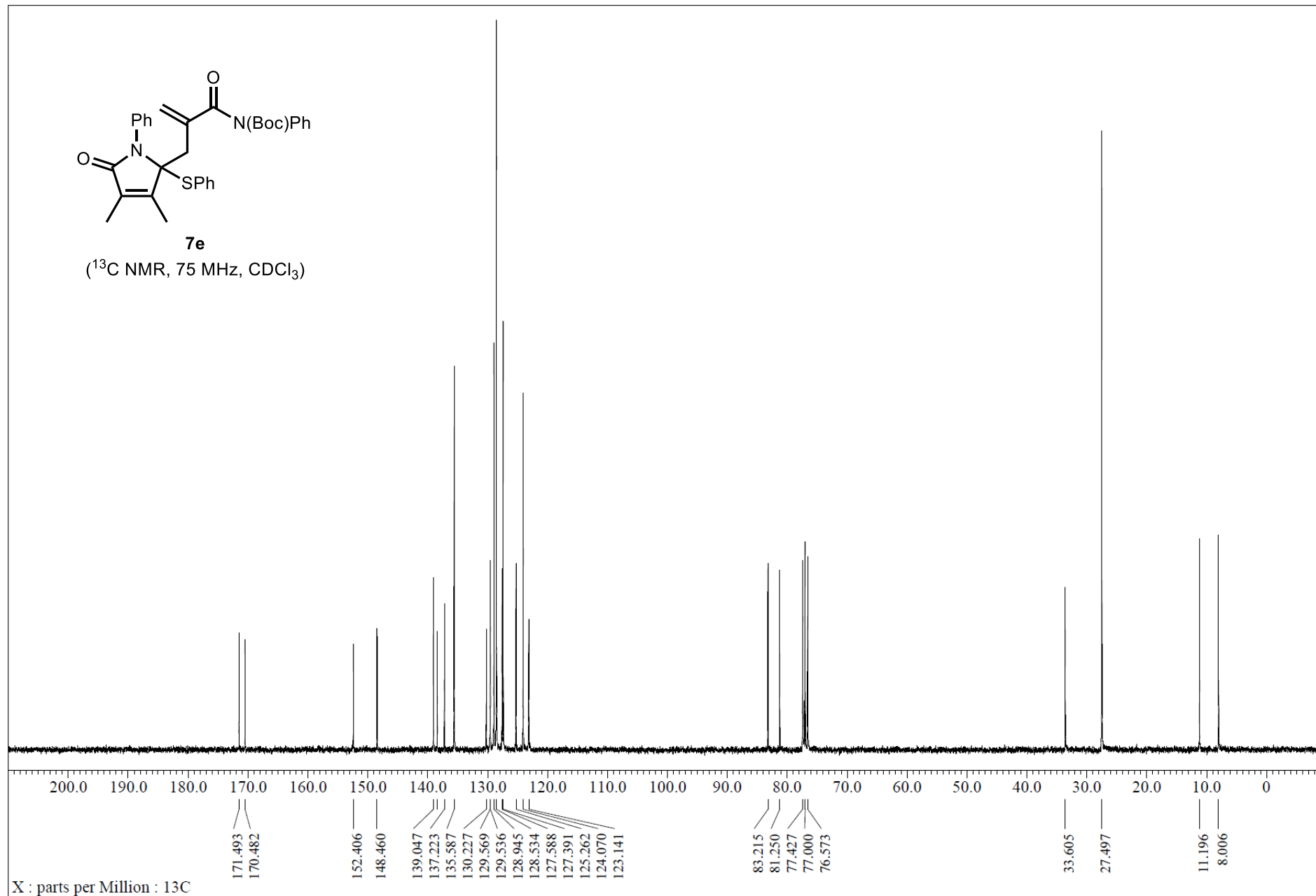

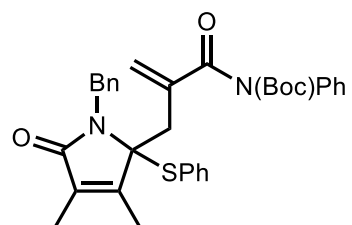

7f

(¹H NMR, 300 MHz, CDCl₃)

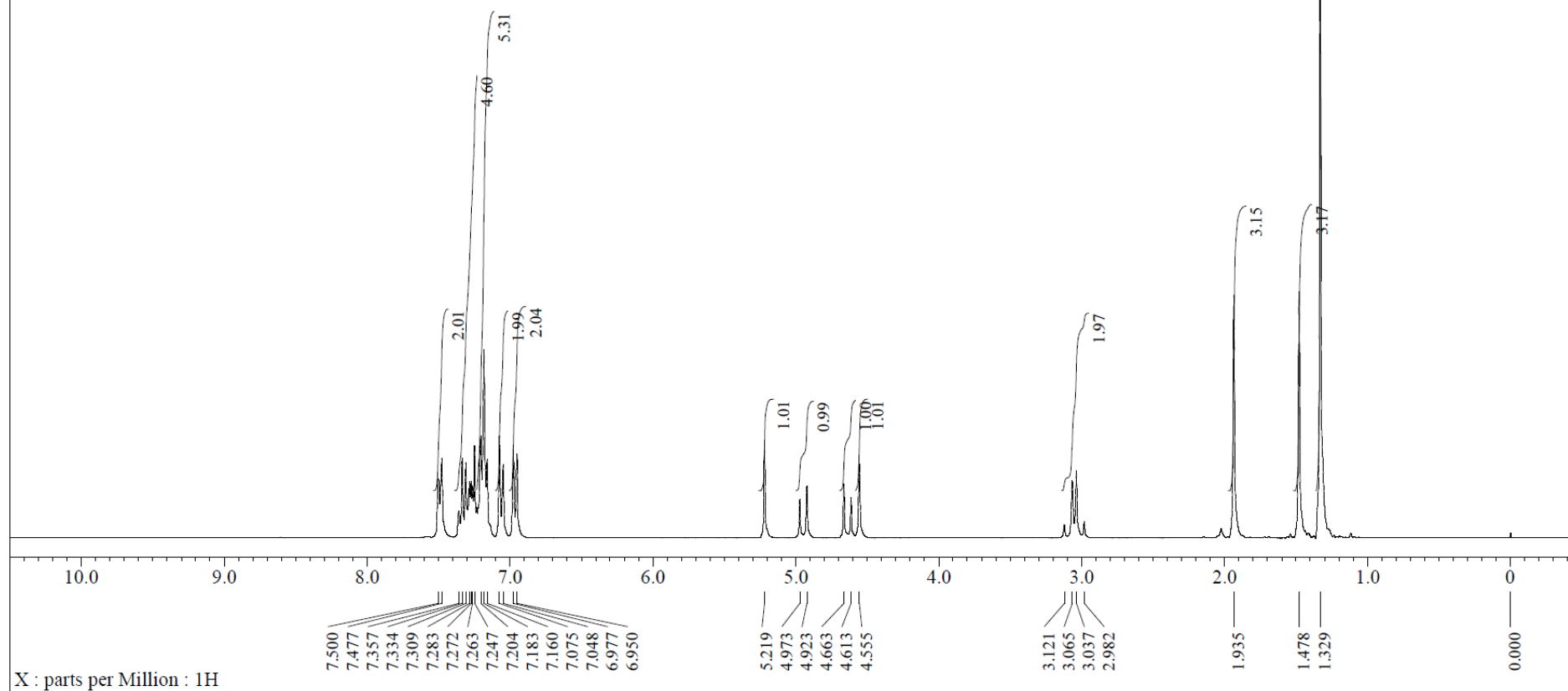

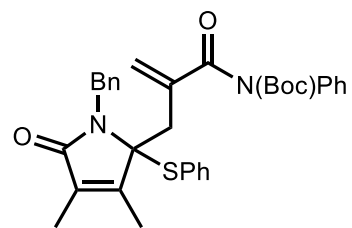

7f

(^{13}C NMR, 75 MHz, CDCl_3)

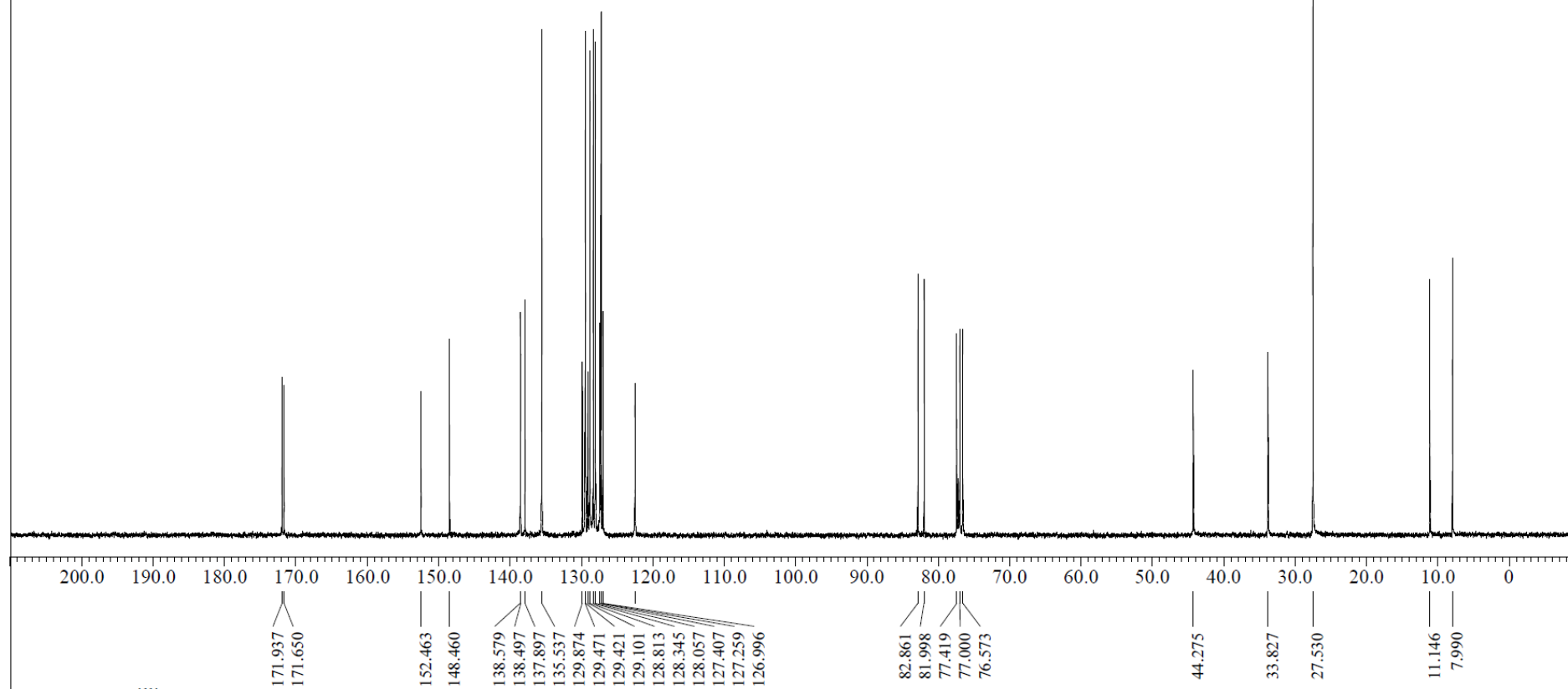

X : parts per Million : ^{13}C

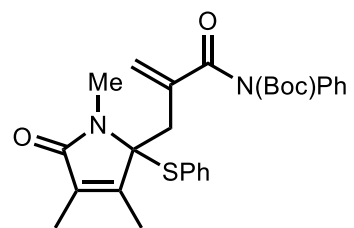

7g

(^1H NMR, 300 MHz, CDCl_3)

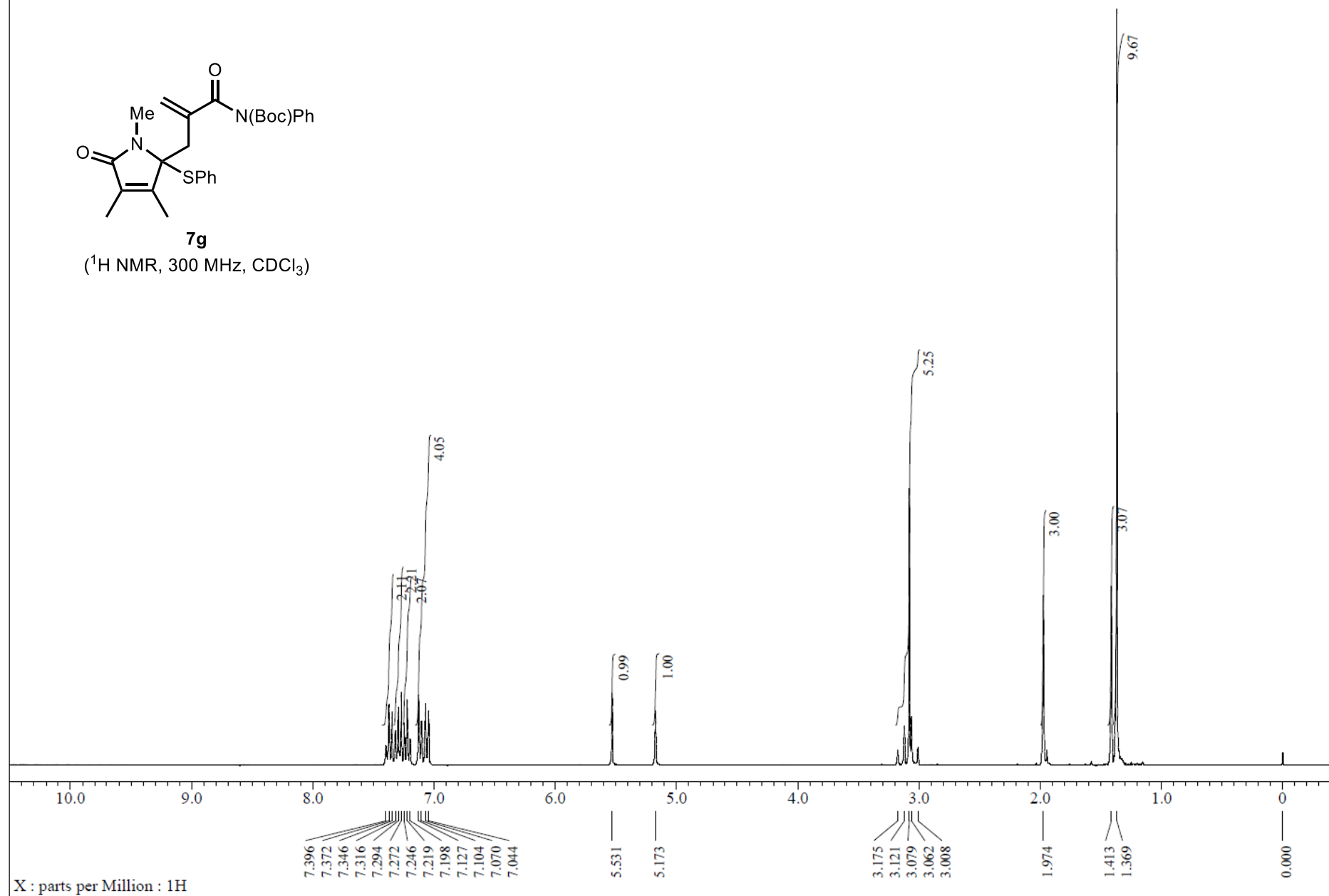

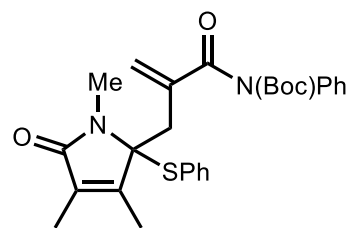

7g

(^{13}C NMR, 75 MHz, CDCl_3)

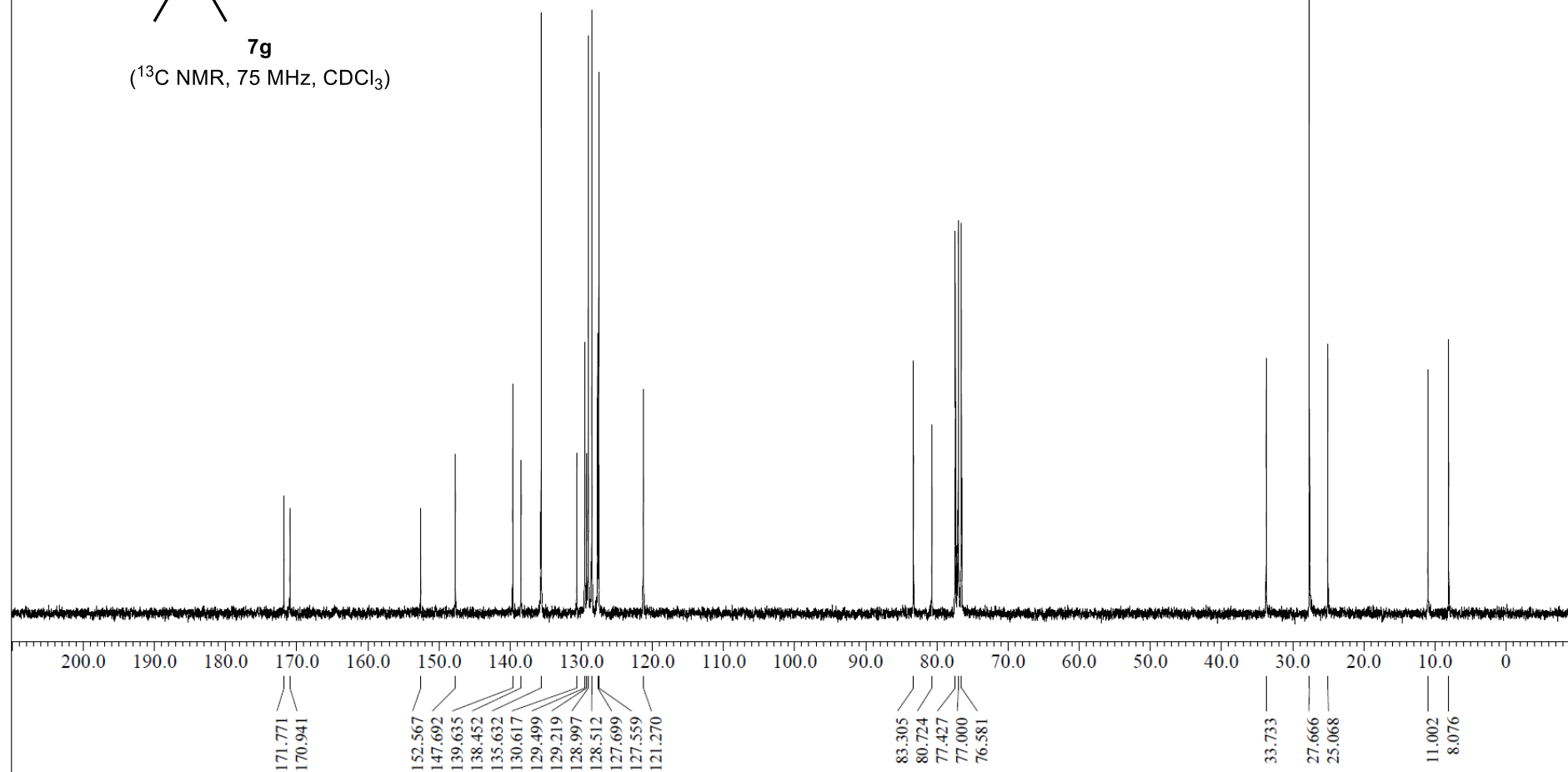

X : parts per Million : ^{13}C

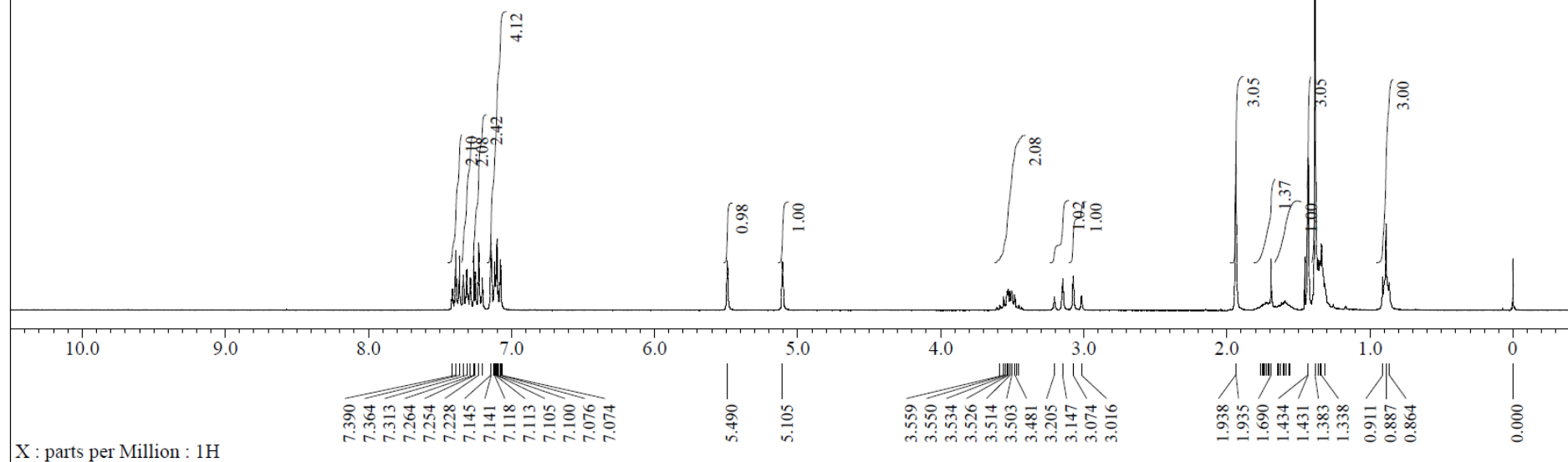
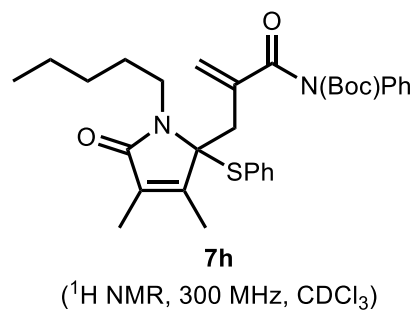

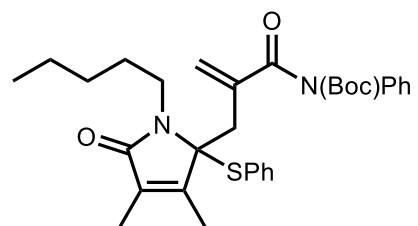

7h

(^{13}C NMR, 75 MHz, CDCl_3)

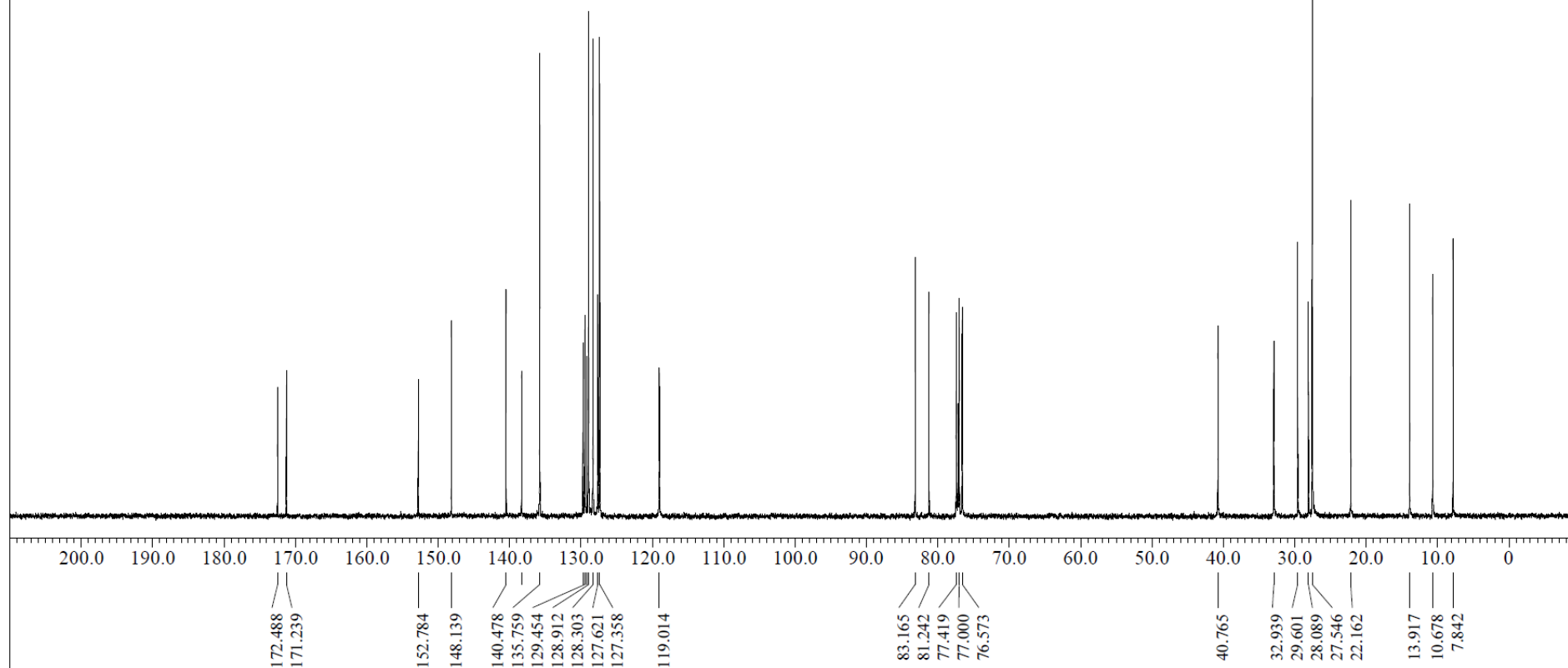

X : parts per Million : ^{13}C